

carry 'n' hold
STATIONARY CARRIER SYSTEMS

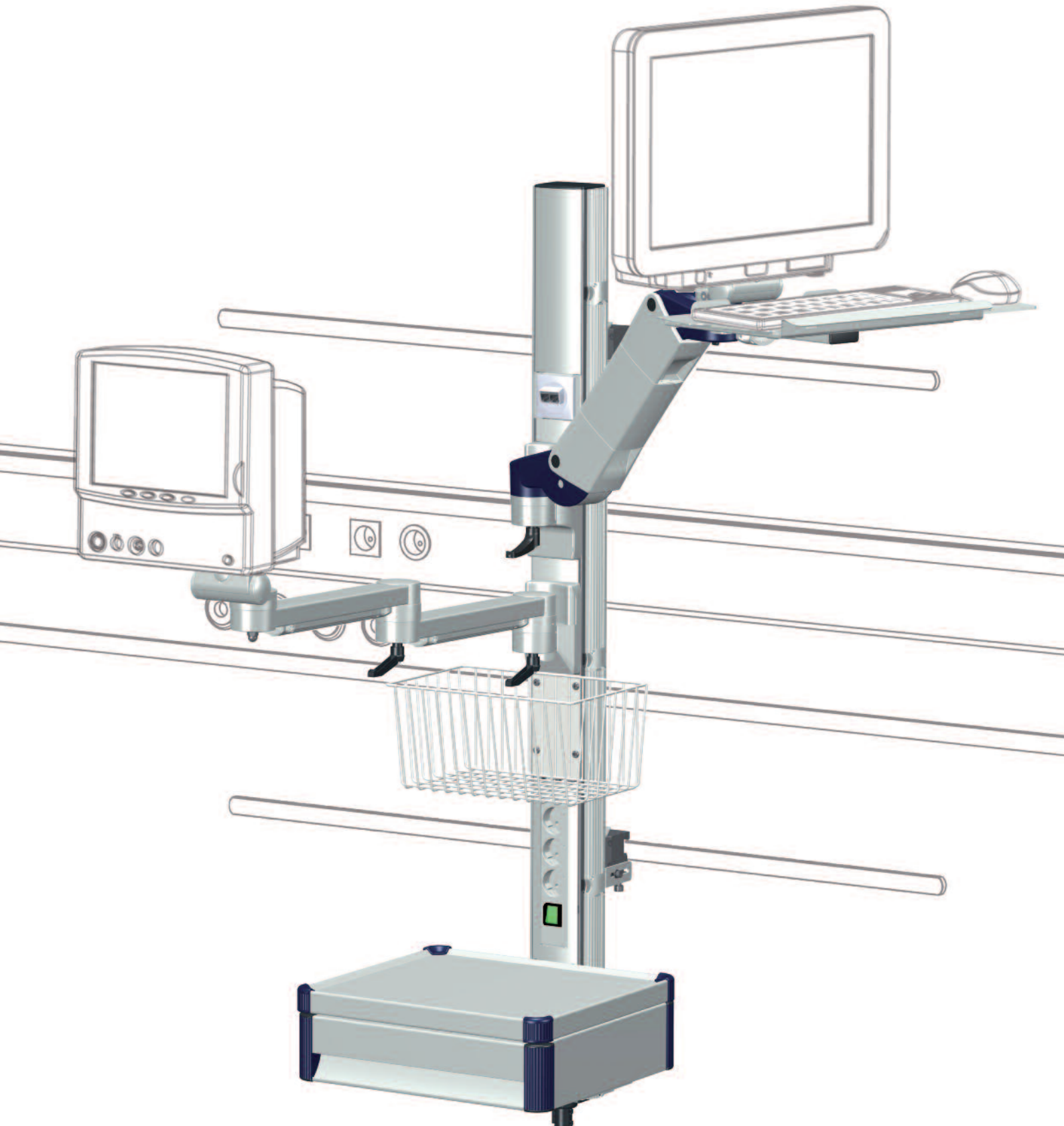

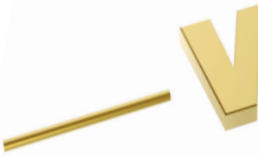

THE ITD GMBH – PIONEERING AND FUTURE-ORIENTED

Welcome

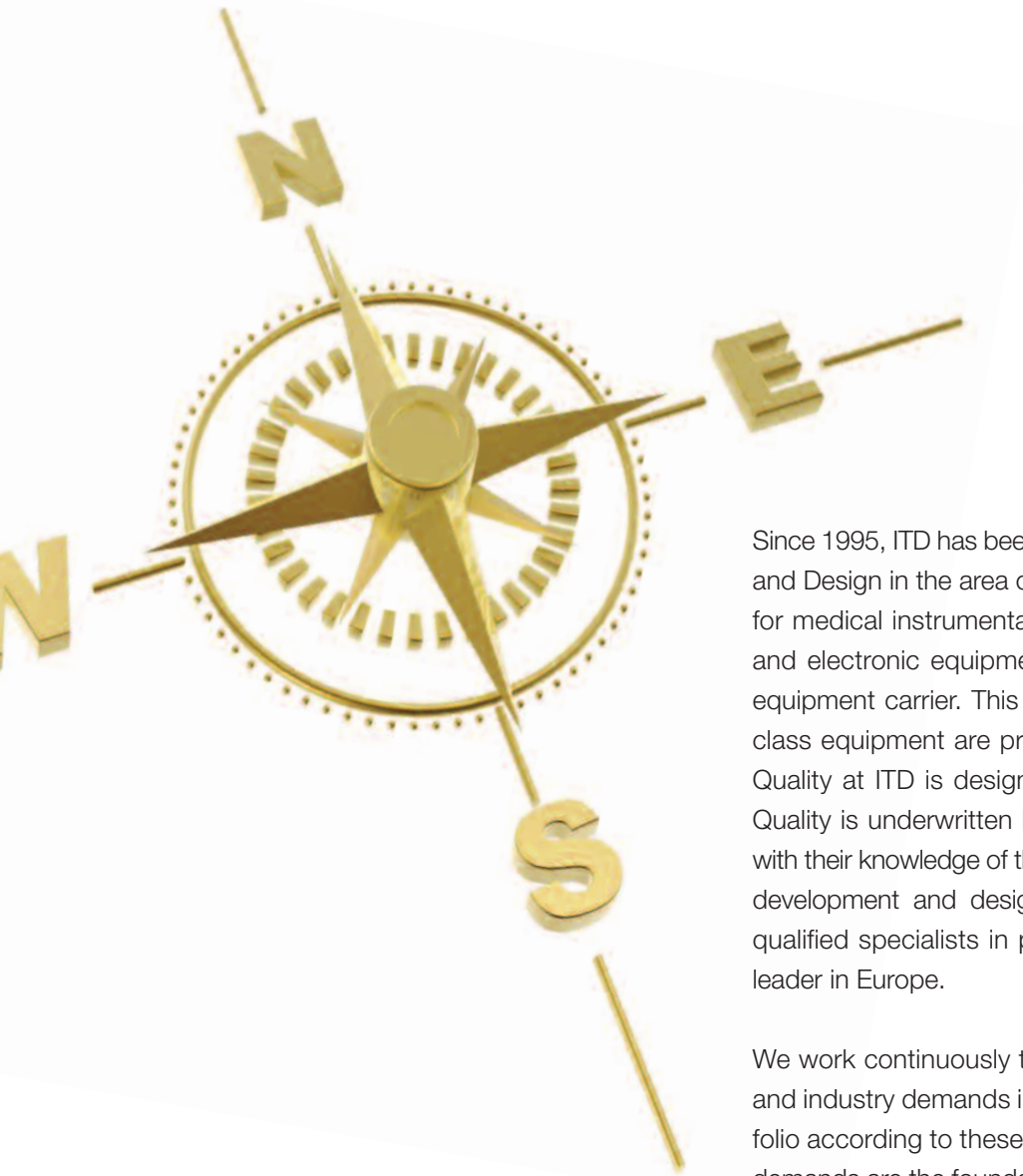

Since 1995, ITD has been the hallmark of Innovation, Technology and Design in the area of stationary and mobile carrier systems for medical instrumentation. We ensure that valuable devices and electronic equipment is optimally accommodated in the equipment carrier. This guarantees that investments in world-class equipment are preserved for many years of service life. Quality at ITD is designed into products right from the start. Quality is underwritten by the expertise of our staff combined with their knowledge of the deployment settings for our products, development and design geared to applications, and highly qualified specialists in production. This makes us the market leader in Europe.

We work continuously to recognize the newest market trends and industry demands in advance and orient our product portfolio according to these developments. Our clients' needs and demands are the foundation for developing innovative products while maintaining a high level of quality. One of our current, forward-looking solutions, **flexion-port**, is an innovative height-adjustable support arm system for versatile and flexible connection options and is characterised by outstanding technical features.

Through our strength in innovation, our technical competence, and our many years of experience in medical technology we continually empower our customers to achieve new successes. The modular structure and the compatibility of all components and systems allow for the highly flexible application of our products. They are also highly adaptable to continuously changing requirements and developments.

SEEK AND FIND!

TABLE OF CONTENTS

Product features and applications	4
Planning – The Online Product Configurator	8
modul-port and flexion-port – Advantages / System	10
The ITD support extrusion	18

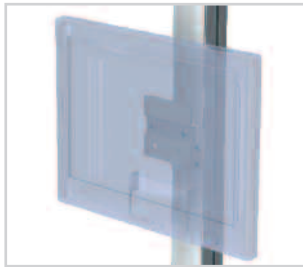

Monitor holders **20**

With VESA 75 / 100 adaption	20
-----------------------------------	----



Support arm, rigid **22**

With VESA 75 / 100 adaption	22
With universal adapter	25
With adaption for Philips MP2, MP5-70 / MX600-800	26



Pivot arm, single / double **28**

With VESA 75 / 100 adaption	28
With VESA 75 / 100 adaption and keyboard holder	30
With universal adapter	32
With adaption for Philips MP5-70 / MX600-800	33



Variable height support arm **34**

With VESA 75 / 100R adaption	34
With VESA 75 / 100 adaption and keyboard holder	35
With VESA 75 / 100 adaption	36
With universal adapter	37
With adaption for Philips MP5-70 / MX600-800	38



Variable height support arm on pivot arm **40**

With VESA 75 / 100R adaption on pivot arm.....	40
With VESA 75 / 100 adaption and keyboard holder on pivot arm	41
With VESA 75 / 100 adaption on pivot arm	42
With universal adapter on pivot arm	43
With adaption for Philips MP5-70 on pivot arm	44



ITD support extrusion, desk / bench adapter 46

ITD support extrusion (and mounting kit)	46-48
Bench support	49
Desk adapter (with VESA 75 / 100 adaption, universal adapter, Philips adaption)	50
Bed mount	52



Power pack holders 53

Keyboard holders 54

Laptop holder 57

Shelves 58



Drawers 60

Computer holders 61

Accessories 62

Standard runner	62
Baskets.....	62
Anchor / mounting kit for support arms on equipment carts	63
Pump support	64
Posts ("Down-Post")	65
Handle for VESA 75 / 100R.....	66
Adapter for vertical standard runner	66
Protective cover with closure system for cable	67
Data outlet / socket strips / equipotential bonding	67



Carrier systems 70

With mechanical height adjustment	70
With electrical height adjustment	71
For Philips XDS	72



Technical data – modul-port and flexion-port 74

Load capacity of rotation unit / tilt and swivel unit 84

Order number index 86

Keyword index 88

OUR EXPERIENCE – YOUR SUCCESS

The objective of ITD is to react promptly to the latest market and environmental requirements. The aim is to allow our customers to exploit new opportunities for success. This is why we are dedicated to channelling our experience and our “craft assets” – innovative excellence, technical expertise and design competence into our products. ITD creates new benchmarks. Our products feature attributes like modularity, ergonomic design and quality. They are supported by service and customization. This powerful combination generates product solutions that meet all the challenges faced by our sophisticated customers.

Modularity – smart and individual

- The standard building-block system permits individual and cost-effective configurations.
- The modular support systems can be upgraded at any time. This permits prompt reactions to new demands in the marketplace and guarantees future-proof investments.
- The variability of height and width combined with an extensive range of generic accessories overarching all product lines to meet diverse needs and requirements.
- Simple design can be autonomously created by using our online product configurator (see also pages 8 and 9).



Ergonomic design – adaptable and natural

- Customized work areas, extensive radius of activity and generous height-adjustment option guarantee perfect ergonomic working conditions and natural posture.
- Rounded corners and safety devices (e.g. locking lever) prevent risk of injury.
- User-friendly adjustment of ergonomic operating controls.

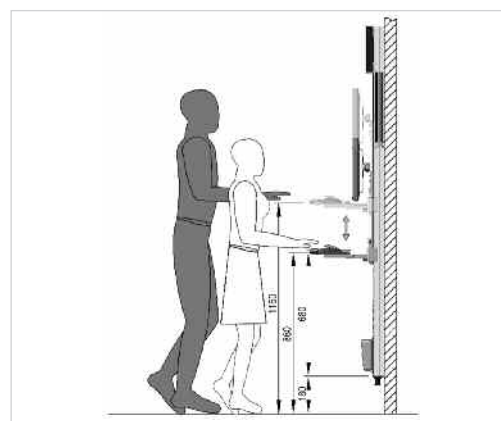

Design – focused and modern

- The link between design and functionality focuses on instrumentation.
- The modern look and appealing, streamlined design underscore the high quality and value of the instruments.
- The absolute high standards of hygiene required in the everyday routine of hospitals and medical practices are reflected in the detail of the practical design.



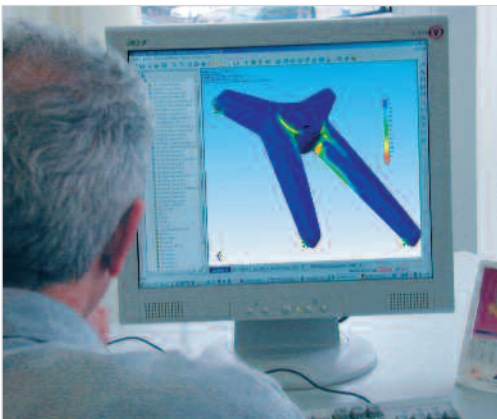

Quality – long service life and safe

- ITD's state-of-the-art development and construction methods result in safe and practical product solutions.
- The use of high-quality materials, such as aluminium or galvanised and powder-coated steel plate, guarantee product longevity and dependability.
- All ITD products are Class 1 medical devices compliant with 93/42 EWG guidelines and conform to DIN ISO 60601 standards.
- ITD GmbH is also certified according to strict DIN ISO 13485 standards.



Service – personal and efficient

- Professional technical personnel provide friendly and expert advice. Personal consultations are given on site or at our showrooms in Unterhaching (DE), Johanniskirchen (DE) and Prospect (CT, USA).
- Support is delivered throughout the project period by a dedicated personal contact.
- Expert foreign agents provide the foundation for the international presence of ITD.
- National and international logistics are supported comprehensively by e.g. ex-stock items and deliveries to end customers.



Customizing – specific and defining

- Tailormade solutions based on a comprehensive standard range facilitate prompt reaction to new challenges.
- The colour of design interfaces can be matched to instrumentation or CI livery if this is required by customers.
- If requested, packages can be provided with customer-specific company and product designation, e.g. company logo or barcode.
- Support systems are designed in close cooperation with the ITD consultant.

STRONG ON THE GROUND, FLEXIBLE IN APPLICATION

The stationary **modul-port** carrier system features a wide range of attachment and deployment options and is deployed in a variety of settings, e.g.

- patient monitoring,
- intensive-care units and operating theatres,
- in monitor centres, emergency rooms or
- in information centres.

The system's flexible structure, range of different sizes and variability provide a solution that is tailor-made to suit diverse requirements. In conjunction with a comprehensive accessories programme, **modul-port** delivers a range of different upgrade options, fast adaptation to new circumstances and hence future-proof security.



Multiple monitor connection (wall-mounting assembly) for patient monitoring



Fixing to wall supply duct and standard runner on the intensive-care station



Twin monitoring application (wall-mounting solution) in X-ray diagnosis



Application (ceiling assembly) for internal medicine (nephrology)



Information terminal (wall-mounting solution)



Application (ceiling assembly) on a diaper-changing unit for newborns

Ordering data **modul-port**

THE ONLINE-PRODUCT CONFIGURATOR

The individual product solution in only 4 steps: with the user oriented Product Configurator, ITD GmbH provides the possibility of effortlessly learning about the comprehensive scope of products and configuring via Drag & Drop the different variants until an optimised personal solution has been found. In this way, not only can the various equipment trays be combined with the many components (single pictures) but these configurations can also be stored for later re-configuration or a non-binding inquiry with the click of a button.

1 Select product series

2 Define product options

3 Active configuration via Drag & Drop

Optional with part list, dimensioning and change of representation

Your advantages at a glance:

- Arbitrary configurations of a simulation model can be created from all available standard components, including their descriptions.
- The components can be positioned clearly and uniquely via the Drag & Drop function, based on scales.
- With a click, the view can be changed between ISO-views, that is, between 3D- and 2D views (with the optional display of measurements).
- Plausibility checks, notes, aids, and a pleasing graphical display render the Product Configurator user-friendly and almost self-explanatory.
- The Configurator can be accessed online at any time of day and is always kept up to date.
- Configurations which have been stored can be re-configured via automatically created access codes and can be stored as PDF files. Inquiries can be submitted with the click of a button.
- Switching between the configuration view and the item list requires no more than a mouse click.

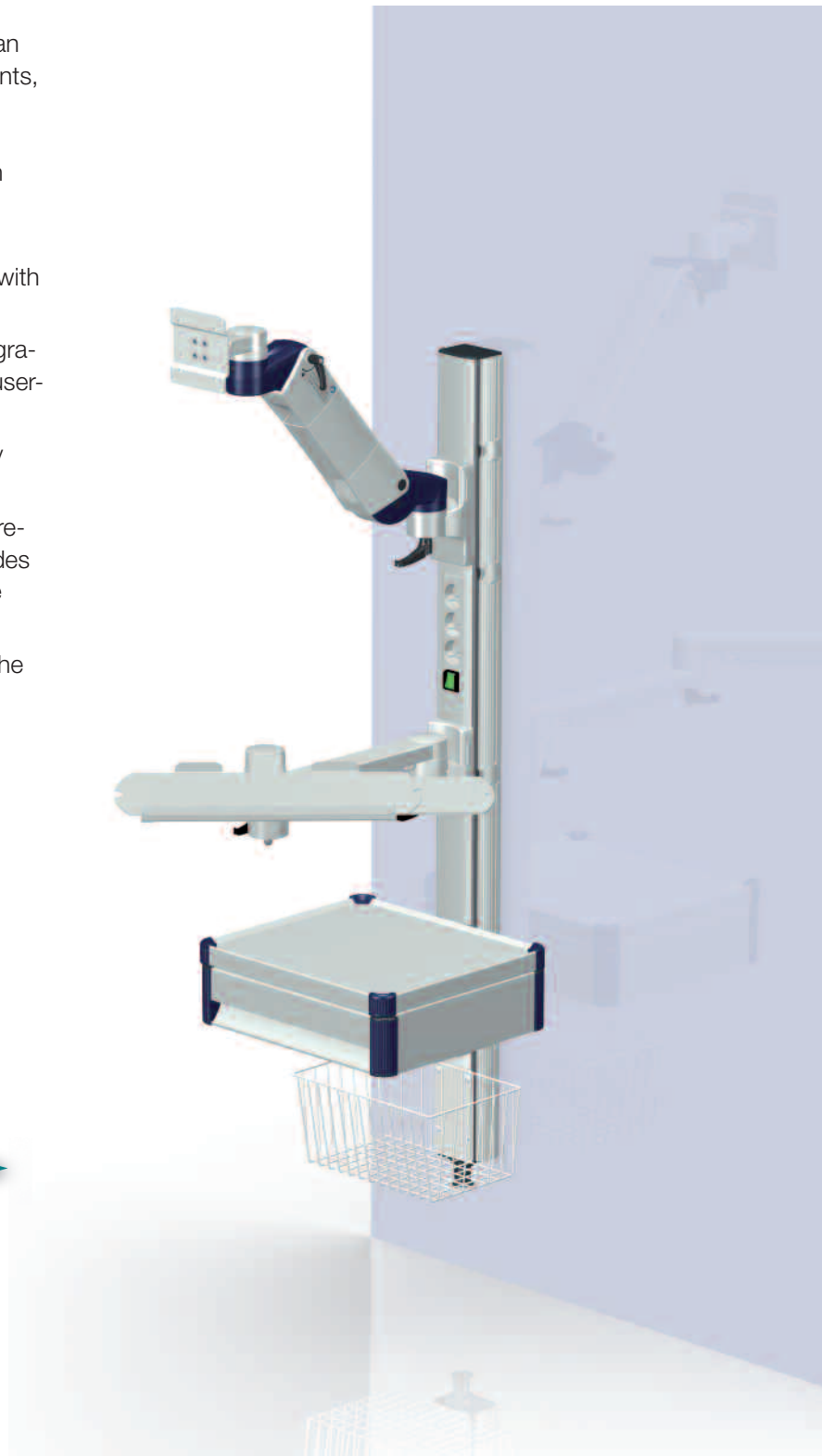
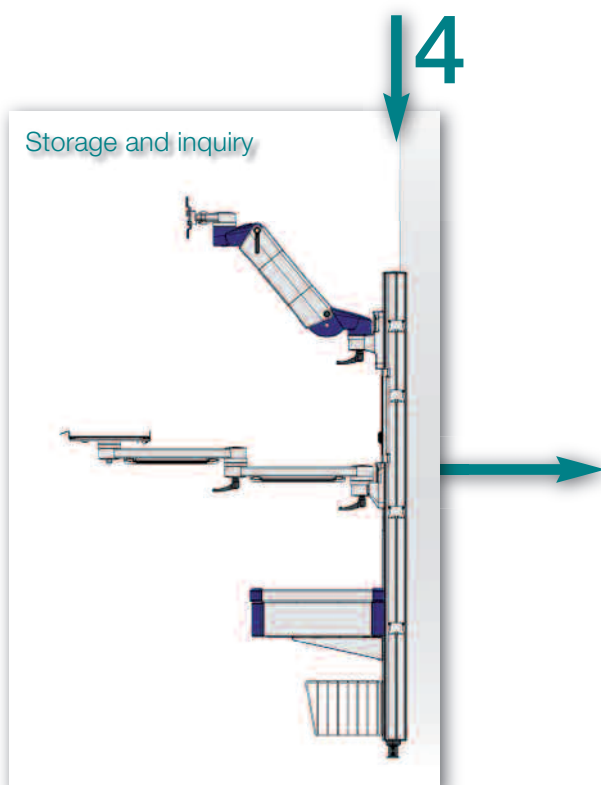

modul-port – OVERVIEW OF THE STATIONARY SUPPORT ARMS

Support extrusion

- High-grade stability, light and compact design (extruded aluminium profile)
- Durable surface conducive for daily operation
- Easy assemblage of accessories and system components with T-slots
- Option of variable lengths with profile design as a basis

Universal equipment mounting

- Supplied in a range of different versions and load capacities:
 - VESA 75 / 100 (up to 8 kg / 17.6 lbs)
 - VESA 75 / 100 (universal or adjustable, up to 14 kg / 30.8 lbs)
 - Universal adapter (up to 14 kg / 30.8 lbs)
 - Philips adaption (Quickmount, up to 14 kg / 30.8 lbs)
- Swivel range of $\pm 80^\circ$ and a tilt of $\pm 15^\circ$
- Individual comfort adjustment (depends on monitor weight)

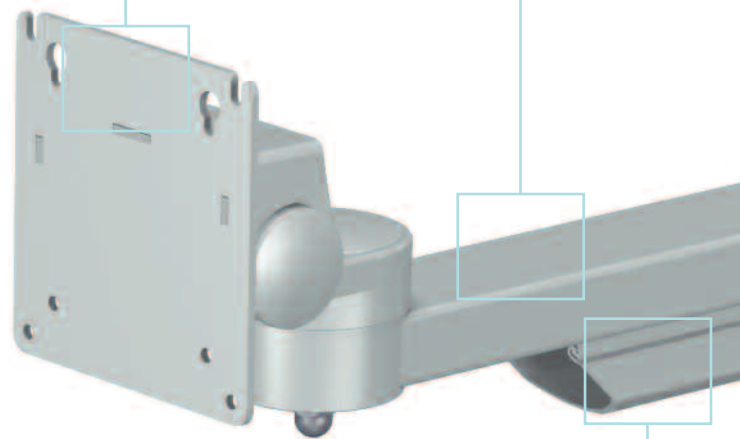

Cable management

- Large-volume cable channels on the underside of the support arms allow the routing of data lines / network connections and forward the information to the respective device
- Quick access for an easy, safe, and secure cable transfer in initial and subsequent on-location installations
- Integrated strain reliefs protect outgoing cables from withdrawal

Adjustable swivels

- User-friendly, tool-free adjustment of ergonomic operating controls
- Continuous joint adjustment
- Fixable transport position for mobile applications

Hygiene

- Smooth surfaces guarantee an easy and fast cleaning
- Small gaps prevent germ formation

High-quality materials / quality

- High-quality materials such as aluminium or steel enable high payload dependability over a long timeframe
- Reliability over a long period
- Powder coating guarantees sturdiness and resistance to cleaning agents

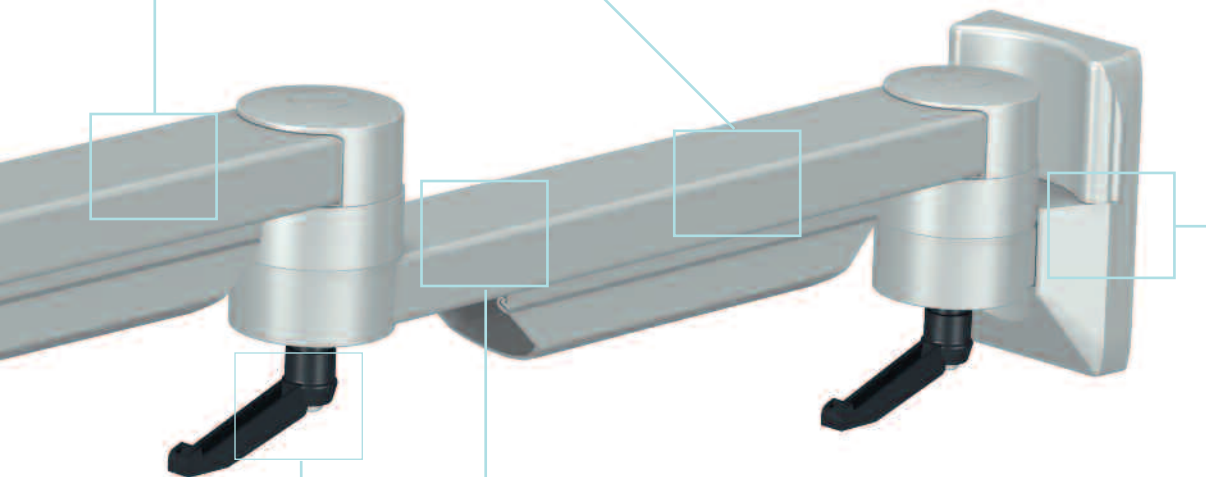

Modular connection to existing infrastructure

- Easy adjustment for future developments and on-site requirements
- Modular connection to stationary carrier systems over standard runners (horizontal, vertical), poles with Ø 25-42 mm, ITD support extrusion and manufacturer specific standards (e.g. GCX)

Comfort / Ergonomics

- Three standard types (rigid, single-action and dual-action pivot) in the same design
- Additional cantilever for a large radius of action and a wide range of motion

modul-port – MONITOR HOLDERS AND ATTACHMENT OPTIONS

- With VESA 75 / 100 adaption
- Load rating up to a maximum of 8 kg / 17.6 lbs



- With VESA 75 / 100 adaption
- Load rating up to a maximum of 14 kg / 30.8 lbs



- With VESA 75 / 100 adaption
- Load rating up to a maximum of 14 kg / 30.8 lbs
- Depth and height are adjustable



- With Quickmount unit for Philips MP5-70 / MX600-800
- Load rating up to a maximum of 14 kg / 30.8 lbs



- With universal adapter to accommodate different adapter panels
- Load rating up to a maximum of 14 kg / 30.8 lbs



The swivel and tilt unit

- It permits a tilt of $\pm 15^\circ$ and a swivel range of $\pm 80^\circ$.
- The frictional force for tilt and swivel can be variably adjusted depending on the monitor weight.
- The load capacity is up to 14 kg / 30.8 lbs – depending on the version.
- Future-proof with easy exchange of monitor bracket – also with retrofitting.

Pivot arm, single

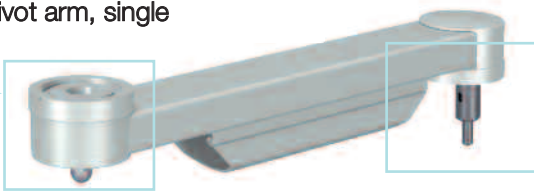

Pivot arm, double

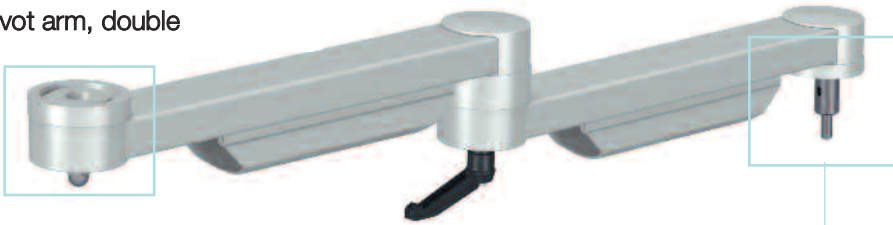

Support arm, rigid

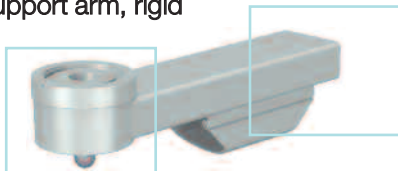

flexion-port – OVERVIEW OF THE VARIABLE HEIGHT SUPPORT ARM SYSTEM

3D-VESA 75 / 100R adaption

- Movable on all 3 axes (rotates 360°, swings $\pm 90^\circ$, and tilts $\pm 20^\circ$)
- Adjustment of display inclinations, display in portrait and landscape modes
- Individual comfort adjustment
- Expandable using an optional operating handle

Design interface

- Combination of function and design enables the optimal colour adjustment to the entire system
- The complete solution appears to be made of one solid piece during stationary and mobile applications
- Colour adjustment to the equipment and/or company CI is possible upon request

Cable management

- Spacious cable ducts enable the accommodation of up to seven data lines and power cables
- Large radii of insertion and execution protect delicate data cables that are continually working
- A clickable internal cable duct enables quick access for an easy, reliable, and secure routing of cables during the initial and following on-site installations
- An optional protective cover offers additional protection for all cables and the best cleaning

Hygiene

- Smooth surfaces guarantee an easy and fast cleaning
- Small gaps prevent germ formation

Adjustable swivels

- User-friendly, tool-free adjustment of ergonomic operating controls
- Continuous joint adjustment
- Fixable transport position for mobile applications

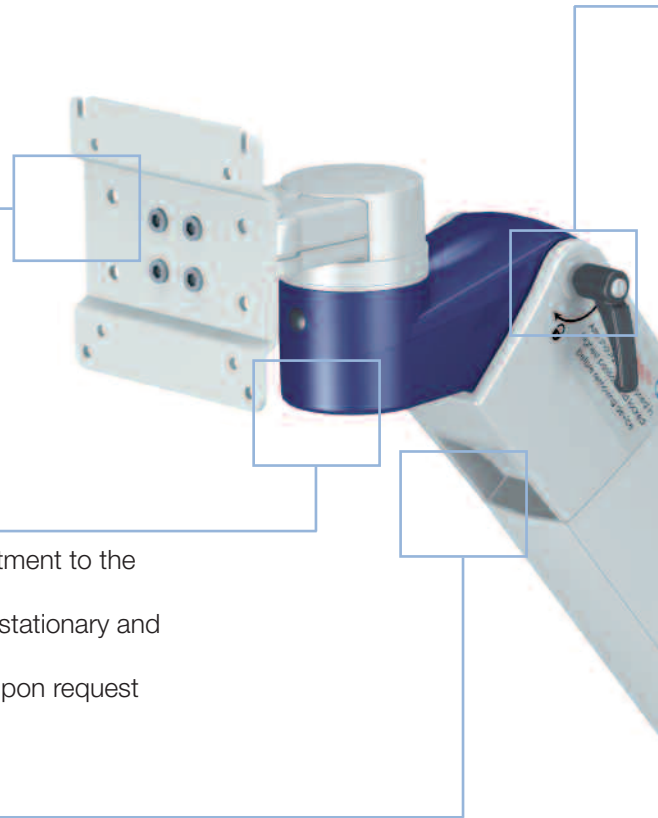

Braking

- Fixation possible in any desired position
- Maximum safety as well as high comfort during installation and equipment replacement
- Easy handling with an ergonomic control lever

Length / height variability

- Three standard lengths (300 mm / 400 mm / 600 mm) of the same design
- Additional cantilever for a large radius of action and wide range of motion
- Most height variable scope of its class (up to 919 mm)

Adjustable range

- Maximum user comfort with individual weight adjustment
- Easy and comfortable adjustment for changing requirements (e.g. hardware change)
- Stable conditions even when things become hectic
- Permanent state of suspension for easy operation

Modular connection to existing infrastructure

- Easy adjustment for future developments and on-site requirements
- Modular connection to stationary carrier systems over standard runners (horizontal, vertical), poles with \varnothing 25-42 mm, ITD support extrusion and manufacturer specific standards (e.g. GCX)
- Modular connection to mobile carrier systems over monitor cross beams and ITD vertical profile or support extrusions

flexion-port – MONITOR HOLDERS AND ATTACHMENT OPTIONS

- With VESA 75 / 100R adaption
- Load rating up to a maximum of 14 kg / 30.8 lbs.



- With VESA 100R adaption with height adjustable handle
- Load rating up to a maximum of 14 kg / 30.8 lbs.



- With VESA 75 / 100 adaption
- Load rating up to a maximum of 8 kg / 17.6 lbs.



- With VESA 75 / 100 adaption
- Load rating up to a maximum of 14 kg / 30.8 lbs.

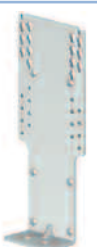

- With VESA 75 / 100 adaption
- Load rating up to a maximum of 14 kg / 30.8 lbs.
- Depth and height are adjustable

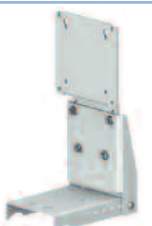

- With Quickmount unit for Philips MP5-70 / MX600-800
- Load rating up to a maximum of 14 kg / 30.8 lbs.

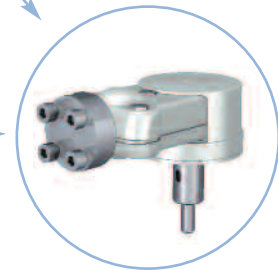

- With universal adapter to accommodate different adapter panels
- Load rating up to a maximum of 14 kg / 30.8 lbs.

The rotation unit

- It permits a tilt of $\pm 15^\circ$, a swivel range of $\pm 90^\circ$ and rotates 360° .
- Compensation of the display tiltings and display of the monitor in portrait or landscape format is possible at any time.
- The limit of the swivel range can be adjusted to suit individual situations.



The swivel and tilt unit

- It permits a tilt of $\pm 15^\circ$ and a swivel range of $\pm 90^\circ$ (Quick-mount unit: swivel range of $\pm 50^\circ$)
- The limit of the swivel range can be adjusted to suit individual situations.
- The frictional force for tilt and swivel can be variably adjusted depending on the monitor weight
- The load capacity is up to 14 kg / 30.8 lbs – depends on version.
- Future-proof with easy exchange of monitor bracket – also with retrofitting.

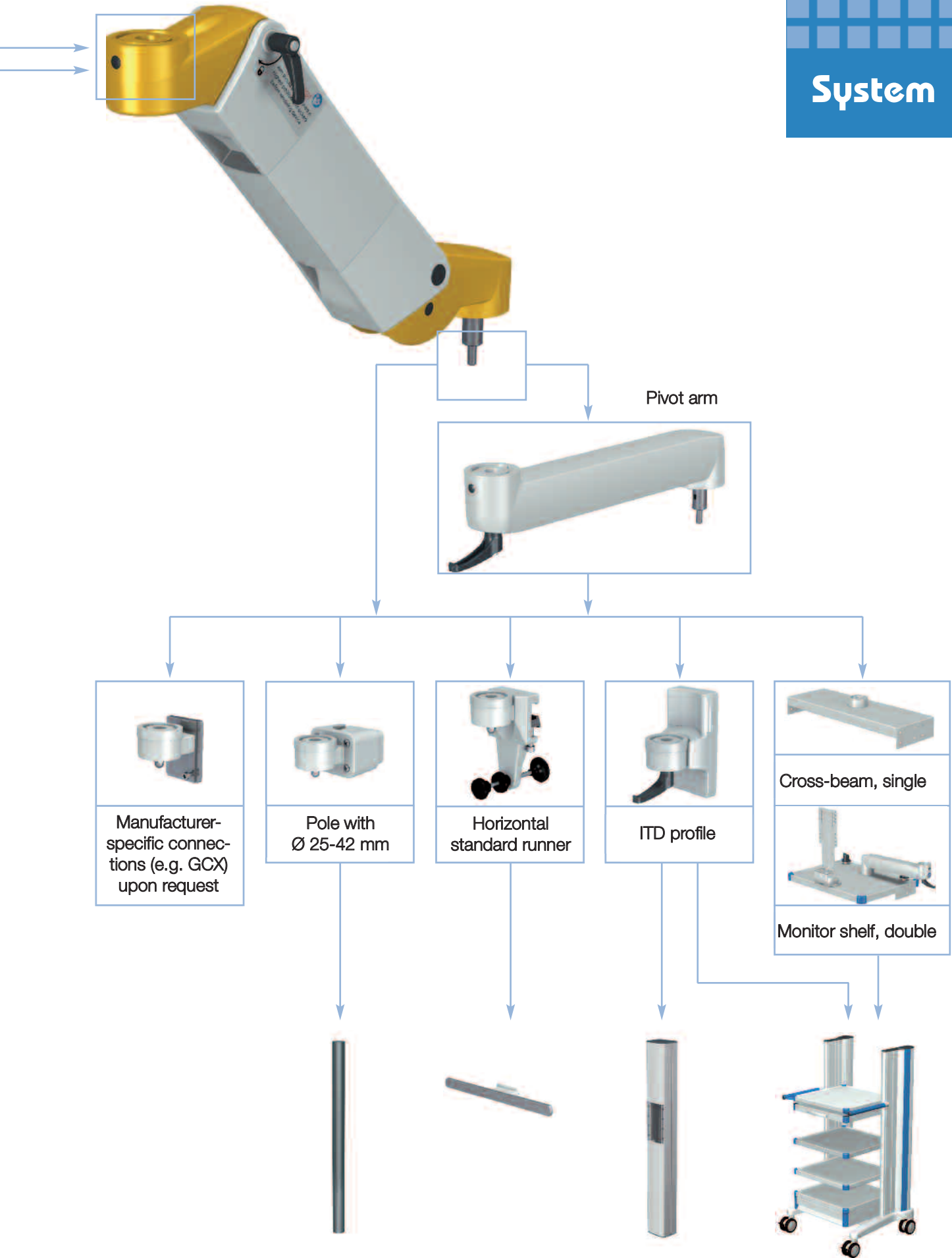

THE ITD SUPPORT EXTRUSION – AN IDEAL BASIS FOR LONG-RANGE REQUIREMENTS

Materials / Quality

- High-quality materials (Aluminium / Aluminium cast / Steel) and precise manufacturing guarantee reliable applications over a long timeframe
- Strict safety and quality inspection ensure optimum operational dependability

Cover strips

- Available in various dimensions for enclosing inactive profile areas
- Facilitate virtually invisible cabling and can easily be wiped clean for optimum hygiene

Electrification

- Variable integration of all conventional national and international socket strips; middle shafts of the support columns enable a power connection where required
- The space-saving connection box for connecting electric circuits is conveniently situated in the middle shaft of the support profile
- Data hubs are also available for proper connections from data terminals

Support extrusion

- The flexible system design and range of sizes can be tailor-made to accommodate virtually all of your requirements (see Page 46)
- Universal use guaranteed by various installation options, for example on the wall or on standard rails
- The option for continual adjustments or addition of new components ensure optimum future viability
- Two T-slots with thread plates (grid 32 mm) on the front of the profile can accommodate system components and accessories including shelves, drawers, keyboard holders or standard rails

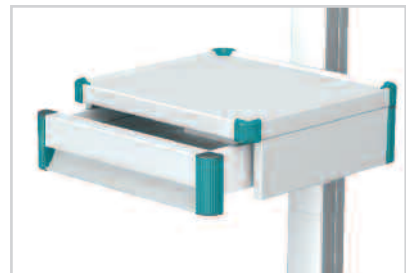

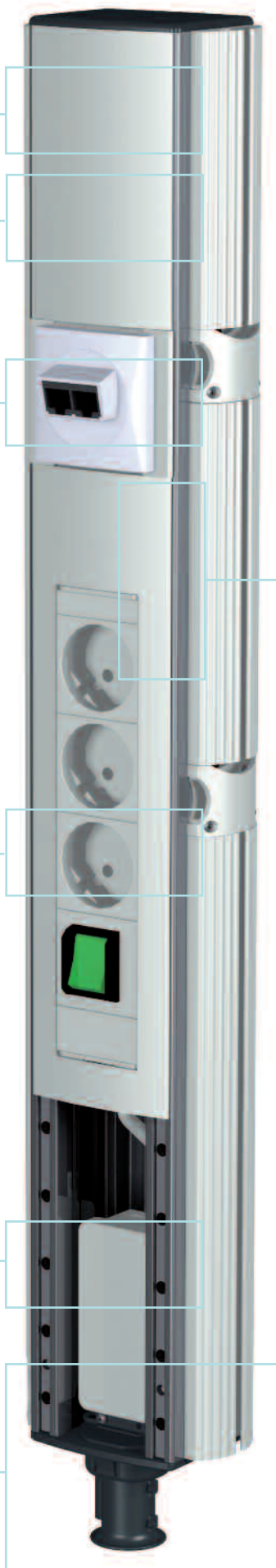

Hygiene

- Smooth surface moulding is easily wiped clean
- Small gaps prevent germ formation, even during inactivity

Cross-section: the ITD support extrusion

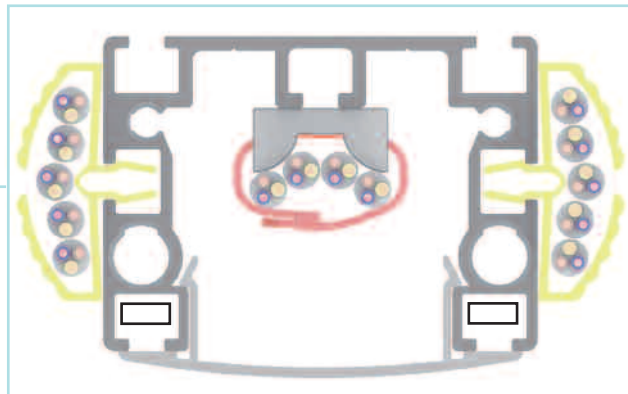

Cable management

- The support column allows clean and concealed cable routing for the outgoing cable and spare cables
- Horizontally mounted cable channels offer an additional placement option as well as separate data lines and network connections
- Cabling continues out of the support profile along the underside of any support arm, allowing cabling to be directed by its own cable channel to the appropriate device
- Integrated strain reliefs protect the cable from becoming unplugged

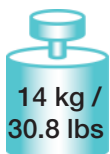

MONITOR HOLDERS

Monitor holders with VESA 75 / 100 adaption

- Characteristics:** Monitor holder:
- For mounting monitors with VESA 75 / 100 adaption.
 - $\pm 15^\circ$ inclinable, individually adjustable by monitor weight.
 - Swivel range of $\pm 80^\circ$ (1: swivel range of $\pm 25^\circ$).

- Assembly:**
- 1, 2 Directly on ITD support extrusion
 - 3 Directly on wall
 - 4 Directly on pole \varnothing 25-42 mm

- Load capacity:**
- 1 Up to 14 kg / 30.8 lbs
 - 2, 3, 4 Up to 8 kg / 17.6 lbs

Installation height: 4 U (132 mm)

Finish: RAL 7035 light grey powder-coated

Scope of delivery: 1 monitor holder including mounting hardware



		Installation	Load capacity	Order number
Monitor holder with VESA 75 / 100 adaption	1	ITD support extrusion	14 kg / 30.8 lbs	TS.6359.991
	2	ITD support extrusion	8 kg / 17.6 lbs	TS.6300.991
	3	Wall	8 kg / 17.6 lbs	TS.6327.991
	4	Pole \varnothing 25-42 mm	8 kg / 17.6 lbs	TS.6310.991

Please note:

- The adapter for mounting on the vertical standard runner (TS.0213.999) can be found on page 65.
- The wall adapter (TS.6327.991) should only be mounted on a stable or solid wall.
- Manufacturer-specific connections (e.g. GCX) upon request.
- As a basic principle, please observe the stability of the respective support pole during operation of the pole adapter.

MONITOR HOLDERS

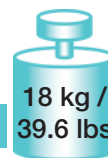

Monitor holders with VESA adaption

Characteristics: Monitor holder:

- For mounting monitors with VESA 75 / 100, VESA 100 and VESA 200 / 300 adaption.
- 2, 3, 4 ± 15° inclinable, individually adjustable by monitor weight.
- 3, 4 Pivoted

Assembly:

- 1, 3, 4 Directly on ITD support extrusion
- 2 Directly on wall

Load capacity: Up to 18 kg / 39.6 lbs

Installation height: 4 U (132 mm)

Finish: RAL 7035 light grey powder-coated

Scope of delivery: 1 monitor holder including mounting hardware

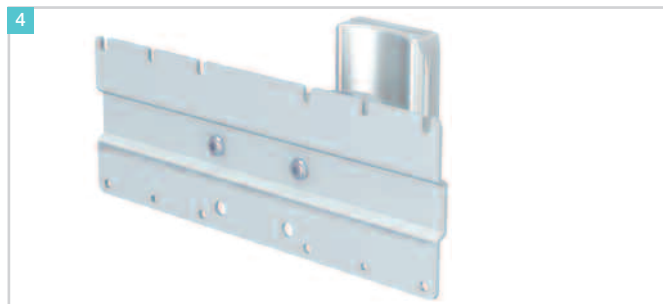

		Characteristics	Adaption	Order number
Monitor holders with VESA 75 / 100, VESA 100 and VESA 200 / 300 adaption	1	Rigid	VESA 75 / 100	TS.6428.991
	2	Inclinable	VESA 100	TS.6331.991
	3	Inclinable / pivoted	VESA 100	TS.6330.991
	4	Inclinable / pivoted	VESA 200 / 300	TS.6332.991

Please note:

- The adapter for mounting on the vertical standard runner (TS.0213.999) can be found on page 65.
- The wall adapter (TS.6331.991) should only be mounted on a stable or solid wall.
- Manufacturer-specific connections (e.g. GCX) upon request.

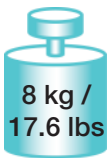

SUPPORT ARMS

Support arm, rigid, with VESA 75 / 100 adaption

- Characteristics:** Support arm:
- Large-volume cable conduit with strain relief facilitates accommodation of various cables.
 - Use of high-quality materials and powder coating guarantee sturdiness, dependability and high payload.
- Monitor holder:
- For mounting monitors with VESA 75 / 100 adaption.
 - ± 15° inclinable (individually adjustable by monitor weight) and pivoted ± 80°.
- Load capacity:**
- Monitor holder: up to 8 kg / 17.6 lbs
 - Support arm, rigid: up to 23 kg / 50.6 lbs
- Dimensions:** 192 mm (technical data on page 74)
- Installation height:** 4 U (132 mm)
- Finish:** RAL 7035 light grey powder-coated
- Scope of delivery:** 1 support arm including mounting hardware



	Installation	Order number
Support arm, rigid, with VESA 75 / 100 adaption	ITD support extrusion	TS.6313.991
	Standard runner	TS.6316.991
	Pole Ø 25-42 mm	TS.6320.991

Please note:

- The adapter for mounting on the vertical standard runner (TS.0213.999) can be found on page 66.
- Manufacturer-specific connections (e.g. GCX) upon request.
- As a basic principle, please observe the stability of the respective support pole during operation of the pole adapter.

SUPPORT ARMS

14 kg /
30.8 lbs

Support arm, rigid, with VESA 75 / 100 adaption

Characteristics: Support arm:

- Large-volume cable conduit with strain relief facilitates accommodation of various cables.
- Use of high-quality materials and powder coating guarantee sturdiness, dependability and high payload.

Monitor holder:

- For mounting monitors with VESA 75 / 100 adaption.
- $\pm 15^\circ$ inclinable (individually adjustable by monitor weight) and pivoted $\pm 80^\circ$.

Load capacity:

- Monitor holder: up to 14 kg / 30.8 lbs
- Twin monitor holder: up to 14 kg / 30.8 lbs for each holder
- Support arm, rigid: up to 23 kg / 50.6 lbs

Dimensions: 1 192 mm (technical data on page 74)

Installation height: 4 U (132 mm)

Finish: RAL 7035 light grey powder-coated

Scope of delivery: 1 support arm including mounting hardware



		Installation	Order number
Support arm, rigid, with VESA 75 / 100 adaption, universal	1	ITD support extrusion	TS.6347.991
		Standard runner	TS.6346.991
		Pole \varnothing 25-42 mm	TS.6348.991
Support arm (double)	2	ITD support extrusion	TS.6325.991

Please note:

- The adapter for mounting on the vertical standard runner (TS.0213.999) can be found on page 66 and the matched power pack holder on page 53.
- Manufacturer-specific connections (e.g. GCX) upon request.
- As a basic principle, please observe the stability of the respective support pole during operation of the pole adapter.



14 kg /
30.8 lbs

SUPPORT ARMS

Support arm, rigid, with VESA 75 / 100 adaption, adjustable

- Characteristics:** Support arm:
- Large-volume cable conduit with strain relief facilitates accommodation of various cables.
 - Use of high-quality materials and powder coating guarantee sturdiness, dependability and high payload.

Monitor holder:

- For mounting monitors with VESA 75 / 100 adaption, adjustable in height and depth.
- ± 15° inclinable (individually adjustable by monitor weight) and pivoted ± 80°.

- Load capacity:**
- Monitor holder: up to 14 kg / 30.8 lbs
 - Twin monitor holder: up to 14 kg / 30.8 lbs for each holder
 - Support arm, rigid: up to 23 kg / 50.6 lbs

Dimensions: 1 192 mm (technical data on page 74)

Installation height: 4 U (132 mm)

Finish: RAL 7035 light grey powder-coated

Scope of delivery: 1 support arm including mounting hardware

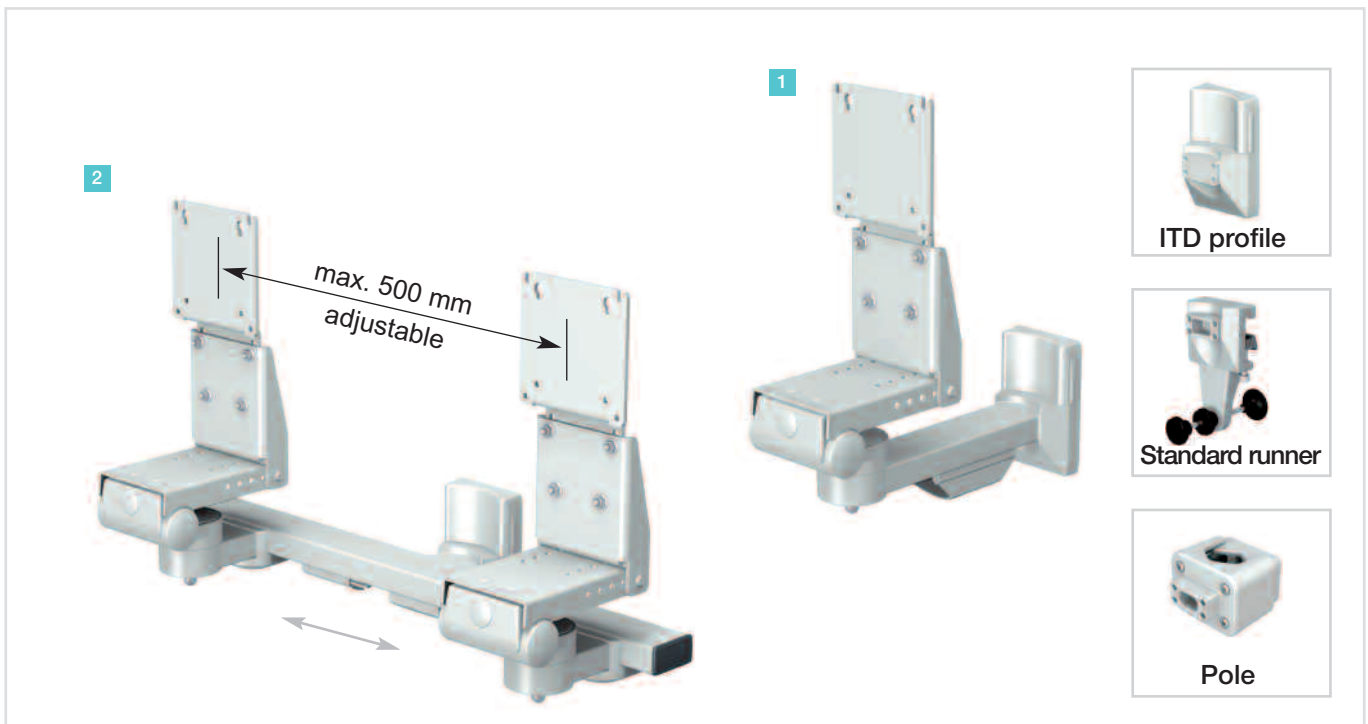

		Installation	Order number
Support arm, rigid, with VESA 75 / 100 adaption, adjustable	1	ITD support extrusion	TS.6302.991
		Standard runner	TS.6306.991
		Pole Ø 25-42 mm	TS.6355.991
Support arm (double)	2	ITD support extrusion	TS.6305.991

Please note:

- The adapter for mounting on the vertical standard runner (TS.0213.999) can be found on page 66.
- Manufacturer-specific connections (e.g. GCX) upon request.
- As a basic principle, please observe the stability of the respective support pole during operation of the pole adapter.

SUPPORT ARMS

14 kg /
30.8 lbs

Support arm, rigid, with universal adapter

- Characteristics:** Support arm:
- Large-volume cable conduit with strain relief facilitates accommodation of various cables.
 - Use of high-quality materials and powder coating guarantee sturdiness, dependability and high payload.
- Monitor holder:
- Universal adapter for supporting monitor specific adapter plates (e.g. see page 43).
 - ± 15° inclinable (individually adjustable by monitor weight) and pivoted ± 80°.
- Load capacity:**
- Monitor holder: up to 14 kg / 30.8 lbs
 - Support arm, rigid: up to 23 kg / 50.6 lbs
- Dimensions:** 192 mm (technical data on page 74)
- Installation height:** 4 U (132 mm)
- Finish:** RAL 7035 light grey powder-coated
- Scope of delivery:** 1 support arm including mounting hardware



	Installation	Order number
Support arm, rigid, with universal adapter	ITD support extrusion	TS.6210.991
	Standard runner	TS.6213.991
	Pole Ø 25-42 mm	TS.6338.991

Please note:

- The adapter for mounting on the vertical standard runner (TS.0213.999) can be found on page 66.
- Manufacturer-specific connections (e.g. GCX) upon request.
- As a basic principle, please observe the stability of the respective support pole during operation of the pole adapter.



SUPPORT ARMS

Support arm, rigid, with power pack holder for Philips MP2 / X2

- Characteristics:** Support arm:
- Use of high-quality materials and powder coating guarantee sturdiness, dependability and high payload.
 - Features a Philips MP2 / X2 power supply holder and lateral holders for accommodating cables.

- Monitor holder:
- For mounting Philips monitors MP2 / X2.
 - Sturdy monitor holder position.

- Load capacity:**
- Monitor holder: up to 5 kg / 11 lbs
 - Power pack holder: up to 5 kg / 11 lbs

- Dimensions:**
- 1 Support arm on ITD support extrusion: 96 mm (technical data on page 75)
 - 2 Support arm on horizontal standard runner: 140 mm (technical data on page 75)
 - 3 Support arm on pole: 128 mm (technical data on page 75)
 - 4 Support arm on GCX profile: 96 mm (technical data on page 75)

Installation height: 4 U (132 mm)

Finish: RAL 7035 light grey powder-coated

Scope of delivery: 1 support arm, rigid, including power pack holder and mounting hardware



		Installation	Order number
Support arm, rigid, with power pack holder for Philips MP2 / X2	1	ITD support extrusion	TS.6283.991
	2	Standard runner	TS.6284.991
	3	Pole Ø 25-42 mm	TS.6285.991
	4	GCX profile	TS.6288.991

Please note:

- The adapter for mounting on the vertical standard runner (TS.0213.999) can be found on page 66.
- Manufacturer-specific connections upon request.
- As a basic principle, please observe the stability of the respective support pole during operation of the pole adapter.

SUPPORT ARMS

14 kg /
30.8 lbs

Support arm, rigid, with Quickmount unit for Philips MP5-70 / MX600-800

- Characteristics:** Support arm:
- Use of high-quality materials and powder coating guarantee sturdiness, dependability and high payload.
 - A holder for accommodating cables.

- Monitor holder:
- For mounting Philips MP5-70 and MX600-800 monitors.
 - ± 15° inclinable, individually adjustable by monitor weight.
 - Pivoted ± 80°.

- Load capacity:**
- Monitor holder: up to 14 kg / 30.8 lbs
 - Support arm, rigid: up to 23 kg / 50.6 lbs

- Dimensions:**
- On ITD support extrusion or pole: 128 mm (technical data on page 75)
 - On standard runner: 192 mm (technical data on page 75)

Installation height: 4 U (132 mm)

Finish: RAL 7035 light grey powder-coated

Scope of delivery: 1 support arm, rigid, with mounting hardware

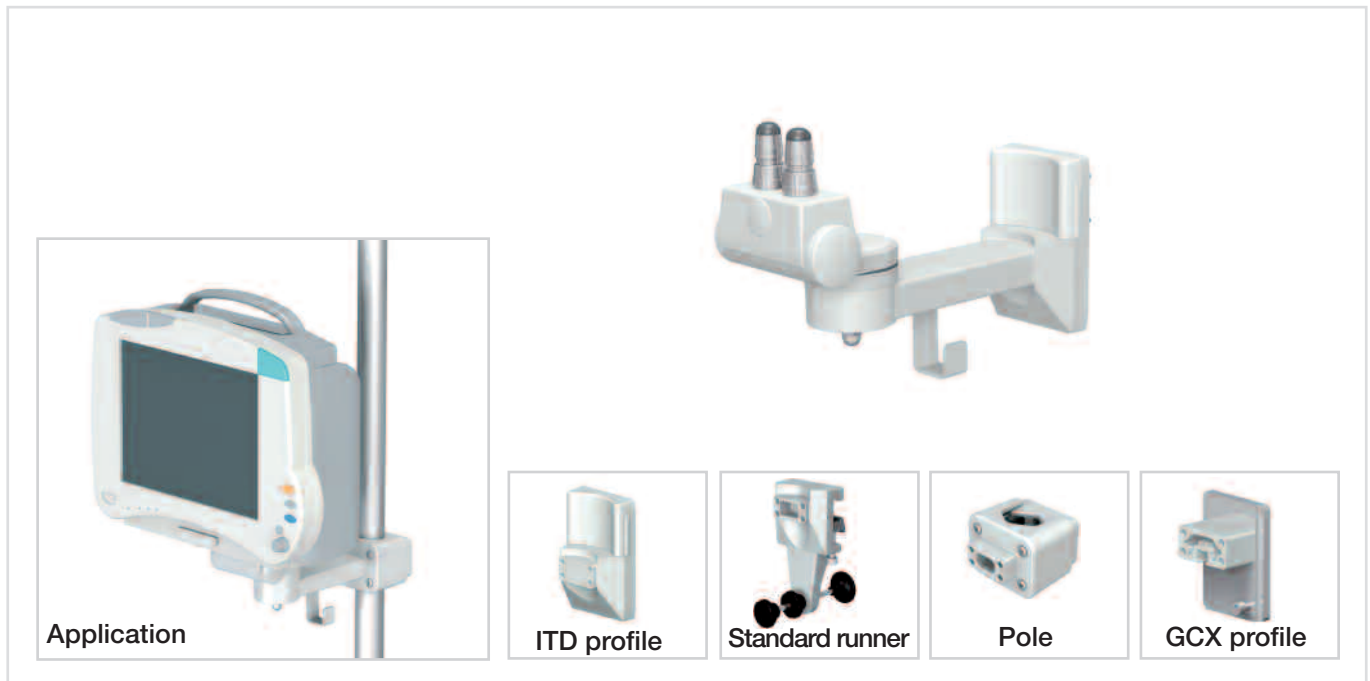

	Installation	Order number
Support arm, rigid, with Quickmount unit for Philips MP5-70 / MX600-800	ITD support extrusion	TS.6250.991
	Standard runner	TS.6254.991
	Pole Ø 25-42 mm	TS.6248.991
	GCX profile	TS.6252.991

Please note:

- The adapter for mounting on the vertical standard runner (TS.0213.999) can be found on page 66.
- Manufacturer-specific connections upon request.
- As a basic principle, please observe the stability of the respective support pole during operation of the pole adapter.
- Posts, e.g. for mounting external racks, can be found on page 65.

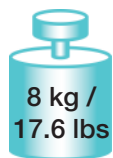

PIVOT ARMS

Pivot arm, single or double, with VESA 75 / 100 adaption

Characteristics: Pivot arm:

- Ergonomic operating lever enables continuous articulated joint adjustment.
- Large range of activity provides an extensive workspace, according to model.
- Large-volume cable channels with strain reliefs allow accommodation of diverse cables.

Monitor holder:

- For mounting monitors with VESA 75 / 100 adaption.
- Inclined $\pm 15^\circ$ (individually adjustable by monitor weight) and pivoted $\pm 80^\circ$.

Load capacity:

- Monitor holder: up to 8 kg / 17.6 lbs
- 1 Pivot arm, single: up to 23 kg / 50.6 lbs
- 2 Pivot arm, double: up to 15 kg / 33 lbs

Dimensions:

- 1 Pivot arm, single: 320 mm (technical data on page 74)
- 2 Pivot arm, double: 2 x 320 mm (technical data on page 74)

Installation height: 4 U (132 mm)

Finish: RAL 7035 light grey powder-coated

Scope of delivery: 1 pivot arm, single or double, including mounting hardware



		Installation	Order number
Pivot arm, single, with VESA 75 / 100 adaption	1	ITD support extrusion	TS.6314.991
		Standard runner	TS.6317.991
		Pole \varnothing 25-42 mm	TS.6321.991
Pivot arm, double, with VESA 75 / 100 adaption	2	ITD support extrusion	TS.6315.991
		Standard runner	TS.6334.991
		Pole \varnothing 25-42 mm	TS.6335.991

Please note:

- The adapter for mounting on the vertical standard runner (TS.0213.999) can be found on page 65, the mounting kit for support arms on equipment carts on page 63.
- Please observe the stability requirements according to EN60601-1 when mounting on an equipment cart.
- Manufacturer-specific connections (e.g. GCX) upon request.
- As a basic principle, please observe the stability of the respective support pole during operation of the pole adapter.

PIVOT ARMS

14 kg /
30.8 lbs

Pivot arm, single or double, with VESA 75 / 100 adaption, universal

- Characteristics:** Pivot arm:
- Ergonomic operating lever enables continuous articulated joint adjustment.
 - Large range of activity provides an extensive workspace, according to model.
 - Large-volume cable channels with strain reliefs allow accommodation of diverse cables.

Monitor holder:

- For mounting monitors with VESA 75 / 100 adaption.
- Inclined $\pm 15^\circ$ (individually adjustable by monitor weight) and pivoted $\pm 80^\circ$.

Load capacity: ■ Monitor holder: up to 14 kg / 30.8 lbs

1 Pivot arm, single: up to 23 kg / 50.6 lbs

2 Pivot arm, double: up to 15 kg / 33 lbs

Dimensions: 1 Pivot arm, single: 320 mm (technical data on page 74)

2 Pivot arm, double: 2 x 320 mm (technical data on page 74)

Installation height: 4 U (132 mm)

Finish: RAL 7035 light grey powder-coated

Scope of delivery: 1 pivot arm, single or double, including mounting hardware



		Installation	Order number
Pivot arm, single, with VESA 75 / 100 adaption, universal	1	ITD support extrusion	TS.6350.991
		Standard runner	TS.6349.991
		Pole \varnothing 25-42 mm	TS.6351.991
Pivot arm, double, with VESA 75 / 100 adaption, universal	2	ITD support extrusion	TS.6353.991
		Standard runner	TS.6352.991
		Pole \varnothing 25-42 mm	TS.6354.991

Please note:

- The adapter for mounting on the vertical standard runner (TS.0213.999) can be found on page 66, the matched power pack holder on page 53 and the mounting kit for support arms on equipment carts on page 63.
- Please observe the stability requirements according to EN60601-1 when mounting on an equipment cart.
- Manufacturer-specific connections (e.g. GCX) upon request.
- As a basic principle, please observe the stability of the respective support pole during operation of the pole adapter.

modul-port

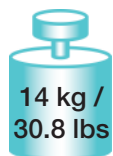

PIVOT ARMS

Pivot arm, single, with VESA 75 / 100 adaption and keyboard holder

- Characteristics:** Pivot arm:
- Ergonomic operating lever enables continuous articulated joint adjustment.
 - Large range of activity provides an extensive workspace, according to model.
 - Large-volume cable channels with strain reliefs allow accommodation of diverse cables.

- Monitor holder:
- For mounting monitors with VESA 75 / 100 adaption.
 - Inclined $\pm 15^\circ$ (individually adjustable by monitor weight) and pivoted $\pm 80^\circ$.

- Keyboard holder:
- For accommodating keyboards with a maximum width of 450 mm.
 - The mousepad slides out on both sides (right / left).

- Load capacity:**
- Monitor holder: up to 14 kg / 30.8 lbs
 - Pivot arm, single: up to 23 kg / 50.6 lbs
 - Keyboard holder: up to 5 kg / 11 lbs (distributed load)

Dimensions: Pivot arm, single: 320 mm (technical data on page 74)

Installation height: 4 U (132 mm)

Finish: RAL 7035 light grey powder-coated

Scope of delivery: 1 pivot arm with VESA 75 / 100 adaption and keyboard holder including mounting hardware

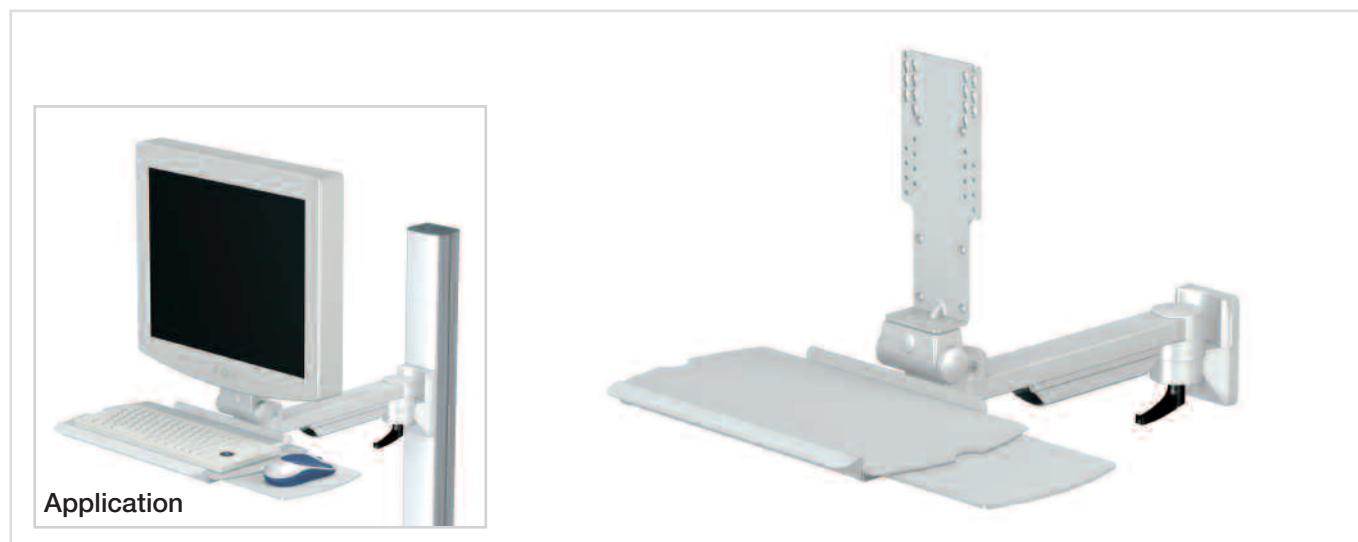

	Order number
Pivot arm, single, with VESA 75 / 100 adaption and keyboard holder	TS.6344.991

Please note:

- You will find other keyboard holder on page 54, the matched power pack holder on page 53 and mounting kit for support arms on equipment carts on page 63.
- Please observe the stability requirements according to EN60601-1 when mounting on an equipment cart.
- Further adaptations, like those on standard runners, poles, or manufacturer-specific connections are also available upon request.

PIVOT ARMS

14 kg /
30.8 lbs

Pivot arm, single or double, with VESA 75 / 100 adaption, adjustable

Characteristics: Pivot arm:

- Ergonomic operating lever enables continuous articulated joint adjustment.
- Large range of activity provides an extensive workspace, according to model.
- Large-volume cable channels with strain reliefs allow accommodation of diverse cables.

Monitor holder:

- For mounting monitors with VESA 75 / 100 adaption (adjustable in height and depth).
- Inclined $\pm 15^\circ$ (individually adjustable by monitor weight) and pivoted $\pm 80^\circ$.

Load capacity:

- Monitor holder: up to 14 kg / 30.8 lbs
- 1 Pivot arm, single: up to 23 kg / 50.6 lbs
- 2 Pivot arm, double: up to 15 kg / 33 lbs

Dimensions:

- 1 Pivot arm, single: 320 mm (technical data on page 74)
- 2 Pivot arm, double: 2 x 320 mm (technical data on page 74)

Installation height: 4 U (132 mm)

Finish: RAL 7035 light grey powder-coated

Scope of delivery: 1 pivot arm, single or double, including mounting hardware



		Installation	Order number
Pivot arm, single, with VESA 75 / 100 adaption, adjustable	1	ITD support extrusion	TS.6303.991
		Standard runner	TS.6307.991
		Pole \varnothing 25-42 mm	TS.6356.991
Pivot arm, double, with VESA 75 / 100 adaption, adjustable	2	ITD support extrusion	TS.6304.991
		Standard runner	TS.6357.991
		Pole \varnothing 25-42 mm	TS.6358.991

Please note:

- The adapter for mounting on the vertical standard runner (TS.0213.999) can be found on page 66 and the mounting kit for support arms on equipment carts on page 63.
- Please observe the stability requirements according to EN60601-1 when mounting on an equipment cart.
- Manufacturer-specific connections (e.g. GCX) upon request.
- As a basic principle, please observe the stability of the respective support pole during operation of the pole adapter.

modul-port

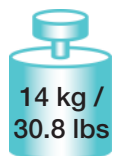

PIVOT ARMS

Pivot arm, single or double, with universal adapter

- Characteristics:** Pivot arm:
- Ergonomic operating lever enables continuous articulated joint adjustment.
 - Large range of activity provides an extensive workspace, according to model.
 - Large-volume cable channels with strain reliefs allow accommodation of diverse cables.

- Monitor holder:
- Universal adapter for supporting monitor specific adapter plates (e.g. see page 43).
 - Inclined $\pm 15^\circ$ (individually adjustable by monitor weight) and pivoted $\pm 80^\circ$.

- Load capacity:**
- Monitor holder: up to 14 kg / 30.8 lbs
 - 1 Pivot arm, single: up to 23 kg / 50.6 lbs
 - 2 Pivot arm, double: up to 15 kg / 33 lbs

- Dimensions:**
- 1 Pivot arm, single: 320 mm (technical data on page 74)
 - 2 Pivot arm, double: 2 x 320 mm (technical data on page 74)

Installation height: 4 U (132 mm)

Finish: RAL 7035 light grey powder-coated

Scope of delivery: 1 pivot arm, single or double, including mounting hardware



		Installation	Order number
Pivot arm, single, with universal adapter	1	ITD support extrusion	TS.6211.991
		Standard runner	TS.6214.991
		Pole \varnothing 25-42 mm	TS.6339.991
Pivot arm, double, with universal adapter	2	ITD support extrusion	TS.6212.991
		Standard runner	TS.6340.991
		Pole \varnothing 25-42 mm	TS.6341.991

Please note:

- The adapter for mounting on the vertical standard runner (TS.0213.999) can be found on page 66, the mounting kit for support arms on equipment carts on page 63.
- Please observe the stability requirements according to EN60601-1 when mounting on an equipment cart.
- Manufacturer-specific connections (e.g. GCX) upon request.
- As a basic principle, please observe the stability of the respective support pole during operation of the pole adapter.

PIVOT ARMS

14 kg /
30.8 lbs

Pivot arm, single, with Quickmount unit for Philips MP5-70 / MX600-800

- Characteristics:** Pivot arm:
- Use of high-quality materials and powder coating guarantee sturdiness, dependability and high payload.
 - Large range of activity provides an extensive workspace, according to model.
 - A holder for accommodating cables.

Monitor holder:

- For mounting Philips MP5-70 and MX600-800 monitors
- Inclined $\pm 15^\circ$ (individually adjustable by monitor weight) and pivoted $\pm 80^\circ$.

- Load capacity:**
- Monitor holder: up to 14 kg / 30.8 lbs
 - Pivot arm, single: up to 23 kg / 50.6 lbs

Dimensions: Pivot arm, single: 320 mm (technical data on page 75)

Installation height: 4 U (132 mm)

Finish: RAL 7035 light grey powder-coated

Scope of delivery: 1 pivot arm, single, including mounting hardware



	Installation	Order number
Pivot arm, single, with Quickmount unit for Philips MP5-70 / MX600-800	ITD support extrusion	TS.6251.991
	Standard runner	TS.6255.991
	Pole \varnothing 25-42 mm	TS.6249.991
	GCX profile	TS.6253.991

Please note:

- The adapter for mounting on the vertical standard runner (TS.0213.999) can be found on page 66, the mounting kit for support arms on equipment carts on page 63.
- Please observe the stability requirements according to EN60601-1 when mounting on an equipment cart.
- Manufacturer-specific connections upon request.
- As a basic principle, please observe the stability of the respective support pole during operation of the pole adapter.

modul-port

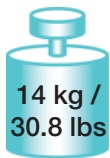

VARIABLE HEIGHT SUPPORT ARMS

Variable height support arm **flexion-port** with VESA 75 / 100R adaption

- Characteristics:** Variable height support arm:
- Large-volume, clickable cable channels allow accommodation of diverse cables.
 - Adjustable pivot joints with brake function enable user-friendly adjustments.
 - Adjustable load ranges offer user comfort and easy handling.
- Monitor holder:
- For mounting monitors with VESA 75 / 100 adaption.
 - Tilts $\pm 20^\circ$, swivels $\pm 90^\circ$ and rotates 360° .
 - Adjustment of display inclination, display in portrait and landscape modes.
- Load capacity:**
- Monitor holder: see page 84
 - Support arm, height variable: 3-10 kg / 6.6-22 lbs or 8-14 kg / 17.6-30.8 lbs (depending on layout)
- Dimensions:** 300, 400 and 600 mm (technical data on page 76)
- Installation height:** 5 U (160 mm)
- Finish:** RAL 7035 light grey powder-coated
- Decorative trims:** Support arm: see ¹⁾; image similar to RAL 5013 cobalt blue
- Scope of delivery:** 1 support arm, height variable, including mounting hardware



Attention:
Further information on load capacity on page 84!

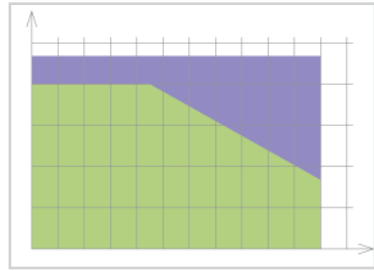



ITD profile



Standard runner



Pole

Variable height support arm **flexion-port** with VESA 75 / 100R adaption

Payload	Installation	Order number (L = 300 mm)	Order number (L = 400 mm)	Order number (L = 600 mm)
3-10 kg / 6.6-22 lbs <small>(Attention: see also page 84)</small>	ITD support extrusion	HA.2000.XXX ¹⁾	HA.2001.XXX ¹⁾	HA.2002.XXX ¹⁾
	Standard runner	HA.2003.XXX ¹⁾	HA.2004.XXX ¹⁾	HA.2050.XXX ¹⁾
	Pole Ø 25-42 mm	HA.2005.XXX ¹⁾	HA.2006.XXX ¹⁾	HA.2051.XXX ¹⁾
8-14 kg / 17.6-30.8 lbs <small>(Attention: see also page 84)</small>	ITD support extrusion	HA.2007.XXX ¹⁾	HA.2008.XXX ¹⁾	HA.2009.XXX ¹⁾
	Standard runner	HA.2010.XXX ¹⁾	HA.2011.XXX ¹⁾	HA.2052.XXX ¹⁾
	Pole Ø 25-42 mm	HA.2012.XXX ¹⁾	HA.2013.XXX ¹⁾	HA.2053.XXX ¹⁾

Please note:

- The adapter for mounting on the vertical standard runner (HA.1035.999) can be found on page 66, the mounting kit for support arms on equipment carts on page 63.
- Please observe the stability requirements according to EN60601-1 when mounting on an equipment cart.
- Manufacturer-specific connections (e.g. GCX) upon request.
- As a basic principle, please observe the stability of the respective support pole during operation of the pole adapter.

flexion-port

¹⁾ **Decorativ trim:** Replace .XXX by .901 = RAL 5021 water blue, .902 = RAL 5013 cobalt blue, .903 = RAL 7035 light grey, .908 = RAL 5015 sky blue, .909 = RAL 1003 signal yellow



VARIABLE HEIGHT SUPPORT ARMS

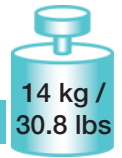

Variable height support arm **flexion-port** with VESA 75 / 100 adaption and keyboard holder

Characteristics: Variable height support arm:

- Large-volume, clickable cable channels allow accommodation of diverse cables.
- Adjustable pivot joints with brake function enable user-friendly adjustments.
- Adjustable load ranges offer user comfort and easy handling.

Monitor holder (for mounting monitors with VESA 75 / 100 adaption)

- Inclined $\pm 15^\circ$ (individually adjustable by monitor weight) and pivoted $\pm 90^\circ$.

Keyboard holder:

- For accommodating keyboards (max. width of 450 mm) and pull-out mousepad (left / right)
- Load capacity:**
- Monitor holder: up to 14 kg / 30.8 lbs // Keyboard holder: up to 5 kg / 11 lbs (distributed load)
 - Support arm, height variable: 3-10 kg / 6.6-22 lbs or 8-14 kg / 17.6-30.8 lbs (depending on layout)

Dimensions: 300 mm (technical data on page 76)

Installation height: 5 U (160 mm)

Finish: RAL 7035 light grey powder-coated; decorative trims: see ¹⁾; image similar to RAL 5013 cobalt blue

Scope of delivery: 1 support arm, height variable, with monitor holder / keyboard holder including mounting hardware

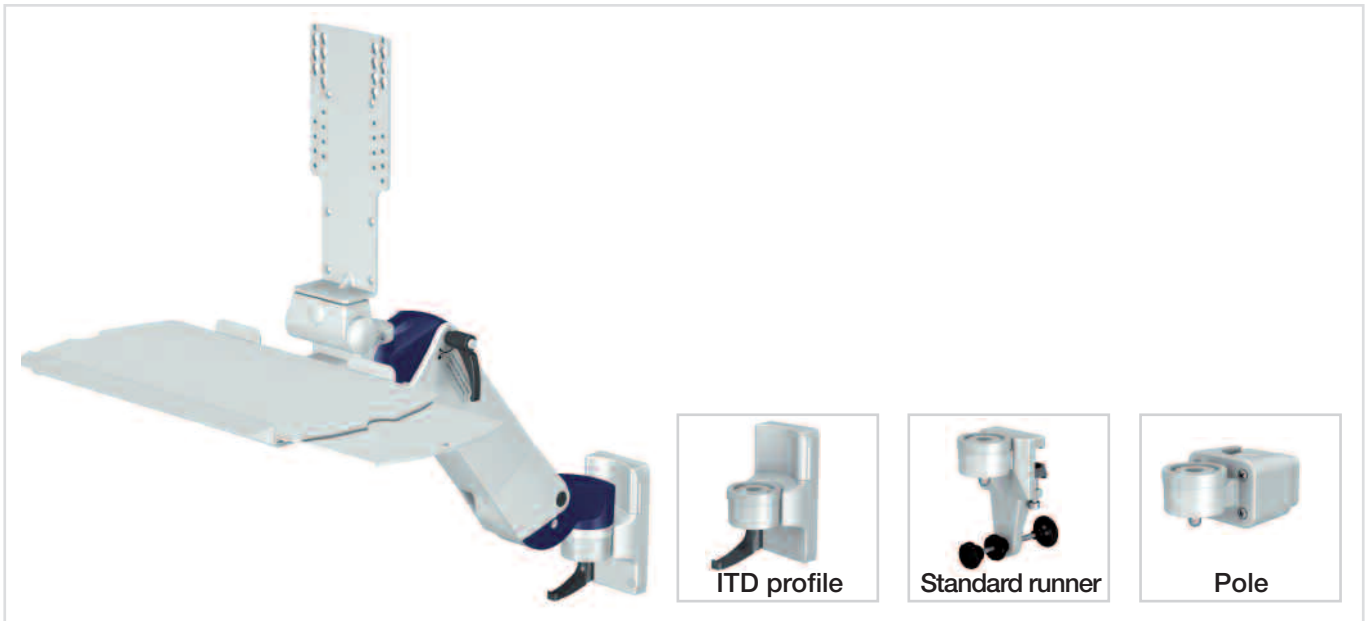

Variable height support arm flexion-port with VESA 75 / 100 adaption and keyboard holder			
Payload	Installation	Order number (L = 300 mm)	Order number (L = 400 mm)
3-10 kg / 6.6-22 lbs	ITD support extrusion	HA.2032.XXX ¹⁾	HA.2182.XXX ¹⁾
	Standard runner	HA.2174.XXX ¹⁾	HA.2184.XXX ¹⁾
	Pole Ø 25-42 mm	HA.2176.XXX ¹⁾	HA.2186.XXX ¹⁾
8-14 kg / 17.6-30.8 lbs	ITD support extrusion	HA.2033.XXX ¹⁾	HA.2183.XXX ¹⁾
	Standard runner	HA.2175.XXX ¹⁾	HA.2185.XXX ¹⁾
	Pole Ø 25-42 mm	HA.2177.XXX ¹⁾	HA.2187.XXX ¹⁾

Please note:

- The adapter for mounting on the vertical standard runner (HA.1035.999) can be found on page 66, the matched power pack holder on page 53 and the mounting kit for support arms on equipment carts on page 63.
- Manufacturer-specific connections (e.g. GCX) upon request.
- Please observe the stability requirements according to EN60601-1 when mounting on an equipment cart.
- Please observe that the permissible total weight of the variable height support arm may not be exceeded.



¹⁾ **Decorativ trim:** Replace .XXX by .901 = RAL 5021 water blue, .902 = RAL 5013 cobalt blue, .903 = RAL 7035 light grey, .908 = RAL 5015 sky blue, .909 = RAL 1003 signal yellow



VARIABLE HEIGHT SUPPORT ARMS

Variable height support arm **flexion-port** with VESA 75 / 100 adaption, universal

- Characteristics:** Variable height support arm:
- Large-volume, clickable cable channels allow accommodation of diverse cables.
 - Adjustable pivot joints with brake function enable user-friendly adjustments.
 - Adjustable load ranges offer user comfort and easy handling.
- Monitor holder:
- For mounting monitors with VESA 75 / 100 adaption.
 - Inclined $\pm 15^\circ$ (individually adjustable by monitor weight) and pivoted $\pm 90^\circ$.
- Load capacity:**
- Monitor holder: up to 14 kg / 30.8 lbs
 - Support arm, height variable: 3-10 kg / 6.6-22 lbs or 8-14 kg / 17.6-30.8 lbs (depending on layout)
- Dimensions:** 300, 400 and 600 mm (technical data on page 76)
- Installation height:** 5 U (160 mm)
- Finish:** RAL 7035 light grey powder-coated
- Decorative trims:** Support arm: see ¹⁾; image similar to RAL 5013 cobalt blue
- Scope of delivery:** 1 support arm, height variable, including mounting hardware

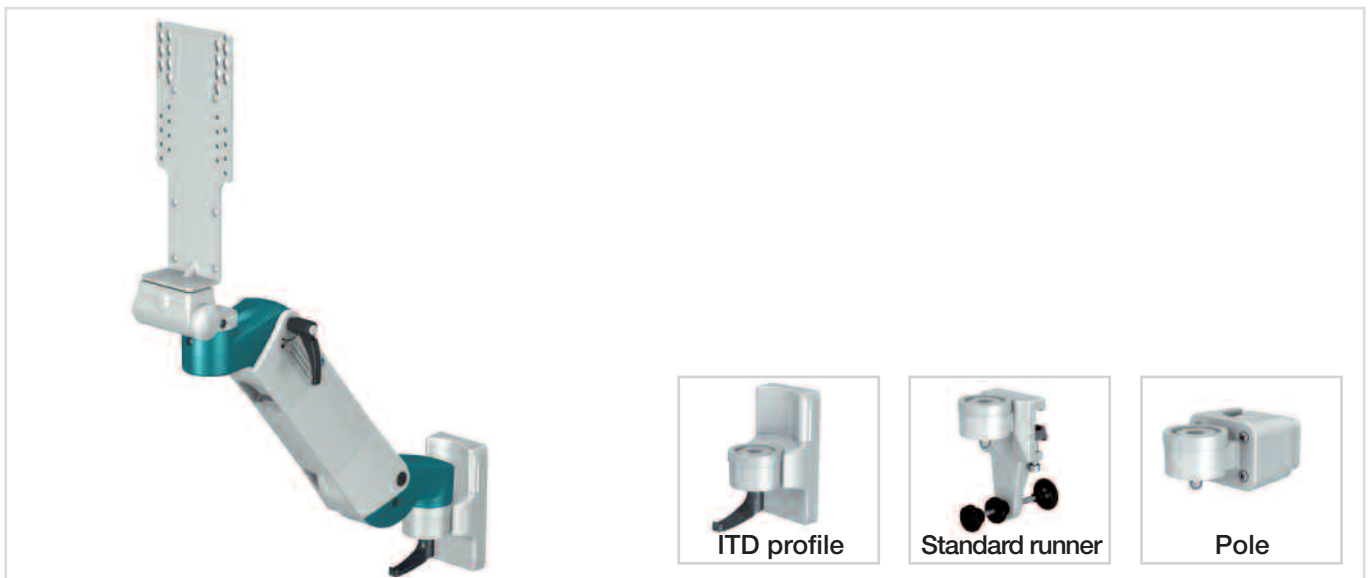

Variable height support arm **flexion-port** with VESA 75 / 100 adaption

Payload	Installation	Order number (L = 300 mm)	Order number (L = 400 mm)	Order number (L = 600 mm)
3-10 kg / 6.6-22 lbs	ITD profile	HA.2104.XXX ¹⁾	HA.2105.XXX ¹⁾	HA.2136.XXX ¹⁾
	Standard runner	HA.2106.XXX ¹⁾	HA.2107.XXX ¹⁾	HA.2137.XXX ¹⁾
	Pole \varnothing 25-42 mm	HA.2108.XXX ¹⁾	HA.2109.XXX ¹⁾	HA.2138.XXX ¹⁾
8-14 kg / 17.6-30.8 lbs	ITD profile	HA.2110.XXX ¹⁾	HA.2111.XXX ¹⁾	HA.2139.XXX ¹⁾
	Standard runner	HA.2112.XXX ¹⁾	HA.2113.XXX ¹⁾	HA.2140.XXX ¹⁾
	Pole \varnothing 25-42 mm	HA.2114.XXX ¹⁾	HA.2115.XXX ¹⁾	HA.2141.XXX ¹⁾

Please note:

- The adapter for mounting on the vertical standard runner (HA.1035.999) can be found on page 66, the mounting kit for support arms on equipment carts on page 63.
- Please observe the stability requirements according to EN60601-1 when mounting on an equipment cart.
- Manufacturer-specific connections (e.g. GCX) upon request.
- As a basic principle, please observe the stability of the respective support pole during operation of the pole adapter.

¹⁾ **Decorativ trim:** Replace .XXX by .901 = RAL 5021 water blue, .902 = RAL 5013 cobalt blue, .903 = RAL 7035 light grey, .908 = RAL 5015 sky blue, .909 = RAL 1003 signal yellow

VARIABLE HEIGHT SUPPORT ARMS



Variable height support arm **flexion-port** with universal adapter

Characteristics: Variable height support arm:

- Large-volume, clickable cable channels allow accommodation of diverse cables.
- Adjustable pivot joints with brake function enable user-friendly adjustments.
- Adjustable load ranges offer user comfort and easy handling.

Monitor holder:

- Universal adapter for supporting monitor specific adapter plates (e.g. see page 43).
- Inclined $\pm 15^\circ$ (individually adjustable by monitor weight) and pivoted $\pm 90^\circ$.

Load capacity:

- Monitor holder: up to 14 kg / 30.8 lbs
- Support arm, height variable: 3-10 kg / 6.6-22 lbs or 8-14 kg / 17.6-30.8 lbs (depending on layout)

Dimensions:

300 and 400 mm (technical data on page 76)

Installation height: 5 U (160 mm)

Finish:

RAL 7035 light grey powder-coated

Decorative trims: Support arm: see ¹⁾; image similar to RAL 5013 cobalt blue

Scope of delivery: 1 support arm, height variable, including mounting hardware



Variable height support arm **flexion-port** with universal adapter

Payload	Installation	Order number (L = 300 mm)	Order number (L = 400 mm)
3-10 kg / 6.6-22 lbs	ITD support extrusion	HA.2018.XXX ¹⁾	HA.2019.XXX ¹⁾
	Standard runner	HA.2020.XXX ¹⁾	HA.2021.XXX ¹⁾
	Pole \varnothing 25-42 mm	HA.2022.XXX ¹⁾	HA.2023.XXX ¹⁾
8-14 kg / 17.6-30.8 lbs	ITD support extrusion	HA.2024.XXX ¹⁾	HA.2025.XXX ¹⁾
	Standard runner	HA.2026.XXX ¹⁾	HA.2027.XXX ¹⁾
	Pole \varnothing 25-42 mm	HA.2028.XXX ¹⁾	HA.2029.XXX ¹⁾

Please note:

- The adapter for mounting on the vertical standard runner (HA.1035.999) can be found on page 66, the mounting kit for support arms on equipment carts on page 63.
- Please observe the stability requirements according to EN60601-1 when mounting on an equipment cart.
- Manufacturer-specific connections (e.g. GCX) upon request.
- As a basic principle, please observe the stability of the respective support pole during operation of the pole adapter.

¹⁾ **Decorativ trim:** Replace .XXX by .901 = RAL 5021 water blue, .902 = RAL 5013 cobalt blue, .903 = RAL 7035 light grey, .908 = RAL 5015 sky blue, .909 = RAL 1003 signal yellow

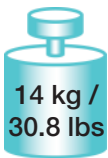

VARIABLE HEIGHT SUPPORT ARMS

Variable height support arm **flexion-port** with Quickmount unit for Philips MP5-70

- Characteristics:** Variable height support arm:
- Large-volume, clickable cable channels allow accommodation of diverse cables.
 - Adjustable pivot joints with brake function enable user-friendly adjustments.
 - Adjustable load ranges offer user comfort and easy handling.
- Monitor holder:
- For mounting Philips MP5-70 monitors with Quickmount unit.
 - Inclined $\pm 15^\circ$ (individually adjustable by monitor weight) and pivoted $\pm 50^\circ$.
- Load capacity:**
- Monitor holder: up to 14 kg / 30.8 lbs
 - Support arm, height variable: 3-10 kg / 6.6-22 lbs or 8-14 kg / 17.6-30.8 lbs (depending on layout)
- Dimensions:** 300 and 400 mm (technical data on page 76)
- Installation height:** 5 U (160 mm)
- Finish:** RAL 7035 light grey powder-coated
- Decorative trims:** Support arm: see ¹⁾; image similar to RAL 7035 light grey
- Scope of delivery:** 1 support arm, height variable, including mounting hardware

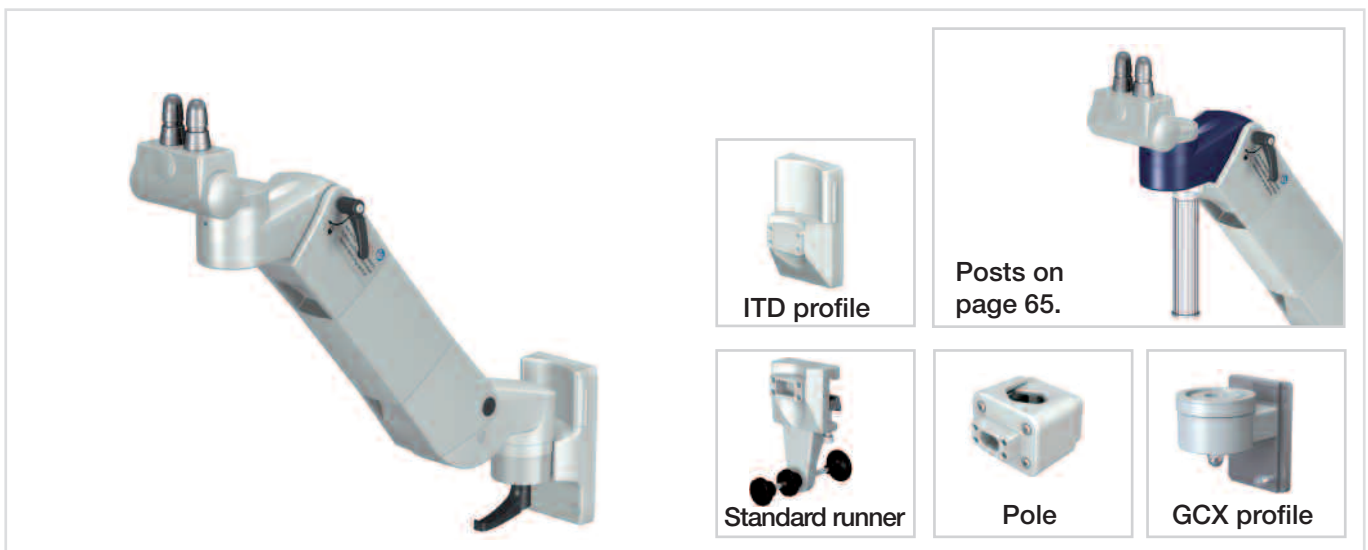

Variable height support arm **flexion-port** with Quickmount unit for Philips MP5-70

Payload	Installation	Order number (L = 300 mm)	Order number (L = 400 mm)
3-10 kg / 6.6-22 lbs	ITD support extrusion	HA.2036.XXX ¹⁾	HA.2037.XXX ¹⁾
	Standard runner	HA.2038.XXX ¹⁾	HA.2039.XXX ¹⁾
	Pole \varnothing 25-42 mm	HA.2040.XXX ¹⁾	HA.2041.XXX ¹⁾
	GCX profile	HA.2152.XXX ¹⁾	HA.2153.XXX ¹⁾
8-14 kg / 17.6-30.8 lbs	ITD support extrusion	HA.2042.XXX ¹⁾	HA.2043.XXX ¹⁾
	Standard runner	HA.2044.XXX ¹⁾	HA.2045.XXX ¹⁾
	Pole \varnothing 25-42 mm	HA.2046.XXX ¹⁾	HA.2047.XXX ¹⁾
	GCX profile	HA.2102.XXX ¹⁾	HA.2154.XXX ¹⁾

Please note:

- The adapter for mounting on the vertical standard runner (HA.1035.999) can be found on page 66, the mounting kit for support arms on equipment carts on page 63. Manufacturer-specific connections upon request.
- Please observe the stability requirements according to EN60601-1 when mounting on an equipment cart.
- As a basic principle, please observe the stability of the respective support pole during operation of the pole adapter.

¹⁾ **Decorativ trim:** Replace .XXX by .901 = RAL 5021 water blue, .902 = RAL 5013 cobalt blue, .903 = RAL 7035 light grey, .908 = RAL 5015 sky blue, .909 = RAL 1003 signal yellow

flexion-port



VARIABLE HEIGHT SUPPORT ARMS

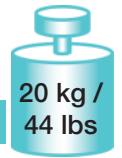

Variable height support arm **flexion-port** with Quickmount unit for Philips MX600-800

- Characteristics:** Variable height support arm:
- Large-volume, clickable cable channels allow accommodation of diverse cables.
 - Adjustable pivot joints with brake function enable user-friendly adjustments.

Monitor holder:

- For mounting Philips MX600-800 monitors with Quickmount unit.
- Inclinable $\pm 15^\circ$ (individually adjustable by monitor weight) and pivoted $\pm 50^\circ$.

- Load capacity:**
- Monitor holder: up to 20 kg / 44 lbs
 - Support arm, height variable: 11-20 kg / 24.2-44 lbs

Dimensions: 400 mm (technical data on page 76)

Installation height: 5 U (160 mm)

Finish: RAL 7035 light grey powder-coated

Decorative trims: Support arm: see ¹⁾; image similar to RAL 7035 light grey

Scope of delivery: 1 support arm, height variable, including mounting hardware

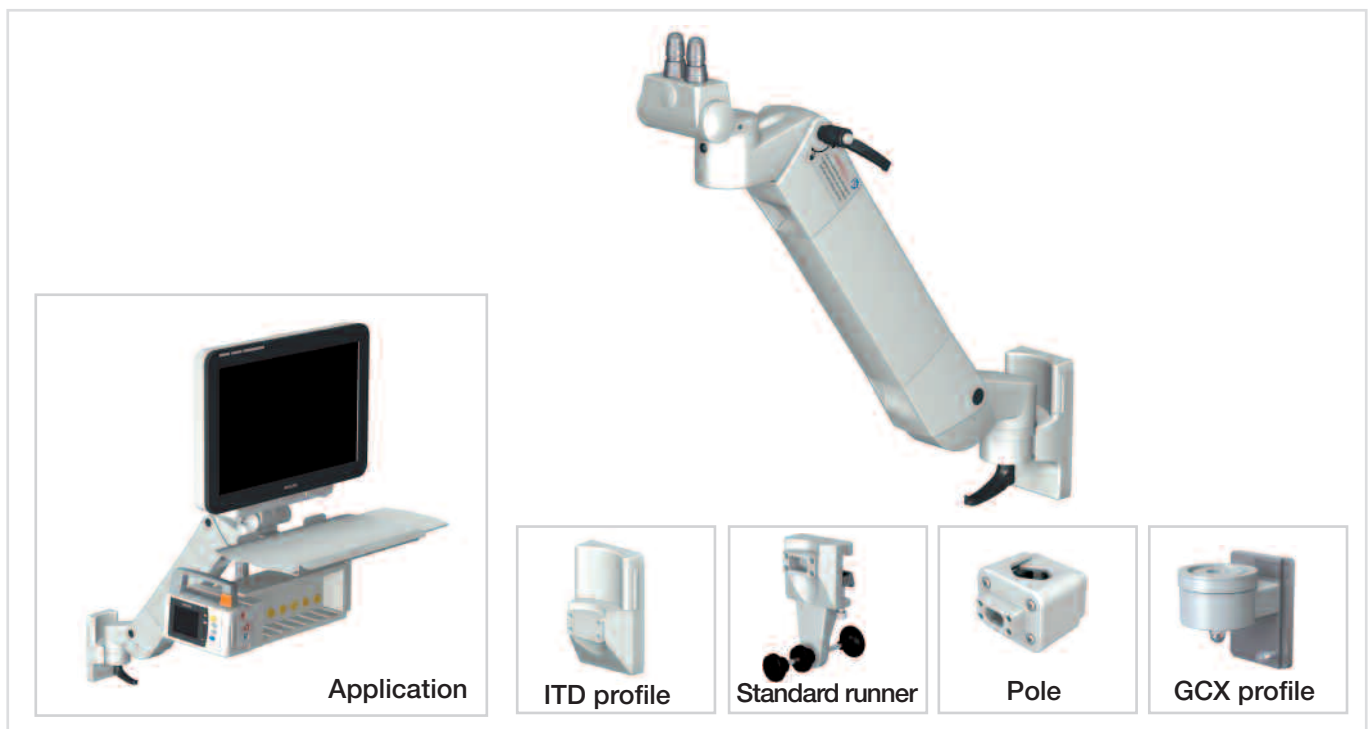

	Payload	Installation	Order number (L = 400 mm)
Variable height support arm flexion-port with Quickmount unit for Philips MX600-800	11-20 kg / 22-44 lbs	ITD support extrusion	HA.2096.XXX ¹⁾
		Standard runner	HA.2171.XXX ¹⁾
		Pole \varnothing 25-42 mm	HA.2172.XXX ¹⁾
		GCX profile	HA.2173.XXX ¹⁾

Please note:

- Further adaptations are also available upon request.
- The support arm is also available with keyboard holder and / or post (see application). Please find further information about the keyboard holder on page 54 and about the post on page 65.
- The mounting kit for support arms on equipment carts can be found on page 63.
- Please observe the stability requirements according to EN60601-1 when mounting on an equipment cart.

¹⁾ **Decorative trim:** Replace .XXX by .901 = RAL 5021 water blue, .902 = RAL 5013 cobalt blue, .903 = RAL 7035 light grey, .908 = RAL 5015 sky blue, .909 = RAL 1003 signal yellow

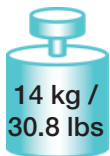

VARIABLE HEIGHT SUPPORT ARMS

Variable height support arms **flexion-port** with VESA 75 / 100R adaption on pivot arm

- Characteristics:** Variable height support arm:
- Large-volume, clickable cable channels allow accommodation of diverse cables.
 - Adjustable pivot joints with brake function enable user-friendly adjustments.
 - Adjustable load ranges offer user comfort and easy handling.
- Monitor holder:**
- For mounting monitors with VESA 75 / 100 adaption.
 - Tilts $\pm 20^\circ$, swivels $\pm 90^\circ$ and rotates 360° .
 - Adjustment of display inclination, display in portrait and landscape modes.
- Load capacity:**
- Monitor holder: see page 84
 - Support arm, height variable: 3-10 kg / 6.6-22 lbs or 8-14 kg / 17.6-30.8 lbs (depending on layout)
- Dimensions:** 300 + 350 mm, 400 + 350 mm (technical data on page 76)
- Installation height:** 5 U (160 mm)
- Finish:** RAL 7035 light grey powder-coated
- Decorative trims:** Support arm: see ¹⁾; image similar to RAL 7035 cobalt blue
- Scope of delivery:** 1 support arm, height variable, on pivot arm including mounting hardware



Attention:
Further information on load capacity on page 84!





ITD profile



Standard runner



Pole

Variable height support arm **flexion-port** with VESA 75 / 100R adaption on pivot arm

Payload	Installation	Order number (L = 300 mm + 350 mm)	Order number (L = 400 mm + 350 mm)
3-10 kg / 6.6-22 lbs <small>(Attention: see also page 84)</small>	ITD support extrusion	HA.2054.XXX ¹⁾	HA.2014.XXX ¹⁾
	Standard runner	HA.2055.XXX ¹⁾	HA.2056.XXX ¹⁾
	Pole Ø 25-42 mm	HA.2058.XXX ¹⁾	HA.2059.XXX ¹⁾
8-14 kg / 17.6-30.8 lbs <small>(Attention: see also page 84)</small>	ITD support extrusion	HA.2064.XXX ¹⁾	HA.2016.XXX ¹⁾
	Standard runner	HA.2065.XXX ¹⁾	HA.2070.XXX ¹⁾
	Pole Ø 25-42 mm	HA.2071.XXX ¹⁾	HA.2072.XXX ¹⁾

Please note:

- The adapter for mounting on the vertical standard runner (HA.1035.999) can be found on page 66, the mounting kit for support arms on equipment carts on page 63.
- Please observe the stability requirements according to EN60601-1 when mounting on an equipment cart.
- Manufacturer-specific connections (e.g. GCX) upon request.
- As a basic principle, please observe the stability of the respective support pole during operation of the pole adapter.

¹⁾ **Decorativ trim:** Replace .XXX by .901 = RAL 5021 water blue, .902 = RAL 5013 cobalt blue, .903 = RAL 7035 light grey, .908 = RAL 5015 sky blue, .909 = RAL 1003 signal yellow

VARIABLE HEIGHT SUPPORT ARMS

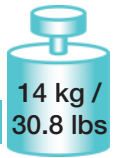

Variable height support arm **flexion-port** with VESA 75 / 100 adaption, universal, on pivot arm

Characteristics: Variable height support arm:

- Large-volume, clickable cable channels allow accommodation of diverse cables.
- Adjustable pivot joints with brake function enable user-friendly adjustments.
- Adjustable load ranges offer user comfort and easy handling.

Monitor holder:

- For mounting monitors with VESA 75 / 100 adaption.
- Inclined $\pm 15^\circ$ (individually adjustable by monitor weight) and pivoted $\pm 90^\circ$.

Load capacity:

- Monitor holder: up to 14 kg / 30.8 lbs
- Support arm, height variable: 3-10 kg / 6.6-22 lbs or 8-14 kg / 17.6-30.8 lbs (depending on layout)

Dimensions:

300 + 350 mm, 400 + 350 mm (technical data on page 76)

Installation height: 5 U (160 mm)

Finish:

RAL 7035 light grey powder-coated

Decorative trims: Support arm: see ¹⁾; image similar to RAL 5013 cobalt blue

Scope of delivery: 1 support arm, height variable, including mounting hardware

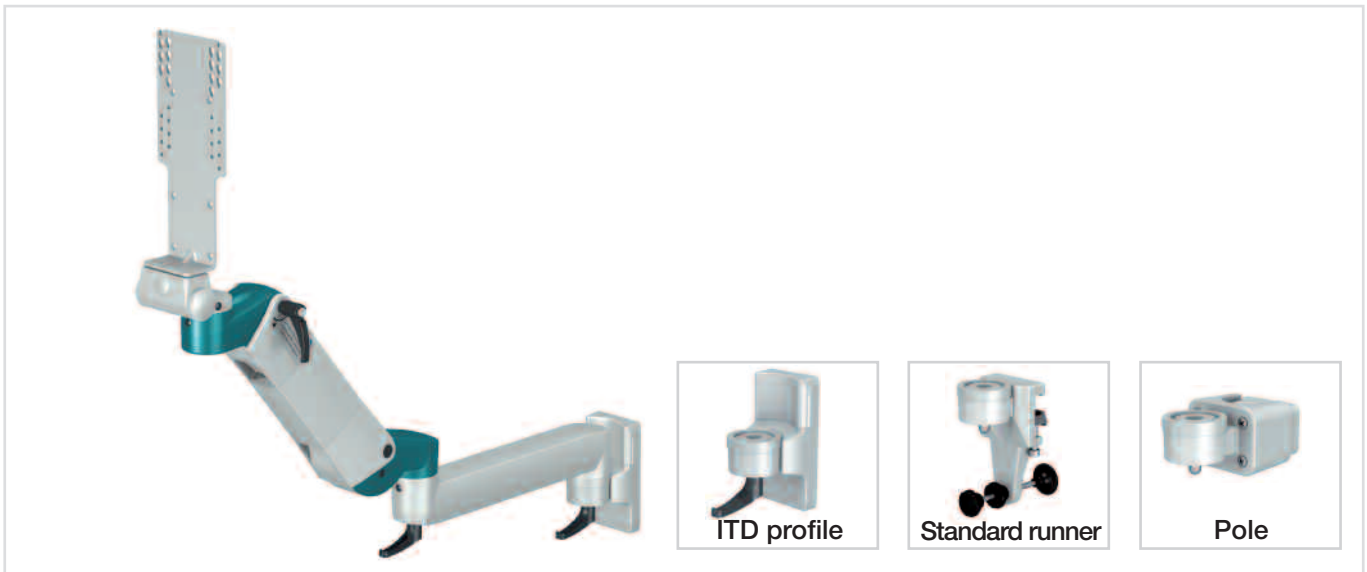

Variable height support arm **flexion-port** with VESA 75 / 100 adaption on pivot arm

Payload	Installation	Order number (L = 300 mm + 350 mm)	Order number (L = 400 mm + 350 mm)
3-10 kg / 6.6-22 lbs	ITD profile	HA.2116.XXX ¹⁾	HA.2117.XXX ¹⁾
	Standard runner	HA.2118.XXX ¹⁾	HA.2119.XXX ¹⁾
	Pole \varnothing 25-42 mm	HA.2120.XXX ¹⁾	HA.2121.XXX ¹⁾
8-14 kg / 17.6-30.8 lbs	ITD profile	HA.2122.XXX ¹⁾	HA.2123.XXX ¹⁾
	Standard runner	HA.2124.XXX ¹⁾	HA.2125.XXX ¹⁾
	Pole \varnothing 25-42 mm	HA.2126.XXX ¹⁾	HA.2127.XXX ¹⁾

Please note:

- The adapter for mounting on the vertical standard runner (HA.1035.999) can be found on page 66, the mounting kit for support arms on equipment carts on page 63.
- Please observe the stability requirements according to EN60601-1 when mounting on an equipment cart.
- Manufacturer-specific connections (e.g. GCX) upon request.
- As a basic principle, please observe the stability of the respective support pole during operation of the pole adapter.

¹⁾ **Decorativ trim:** Replace .XXX by .901 = RAL 5021 water blue, .902 = RAL 5013 cobalt blue, .903 = RAL 7035 light grey, .908 = RAL 5015 sky blue, .909 = RAL 1003 signal yellow



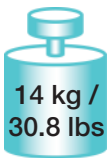

VARIABLE HEIGHT SUPPORT ARMS

Variable height support arm **flexion-port** with VESA 75 / 100 and keyboard holder on pivot arm

- Characteristics:** Variable height support arm:
- Large-volume, clickable cable channels allow accommodation of diverse cables.
 - Adjustable pivot joints with brake function enable user-friendly adjustments.
 - Adjustable load ranges offer user comfort and easy handling.
- Monitor holder (for mounting monitors with VESA 75 / 100 adaption)
- Inclined $\pm 15^\circ$ (individually adjustable by monitor weight) and pivoted $\pm 90^\circ$.
- Keyboard holder:
- For accommodating keyboards with a maximum width of 450 mm.
 - The mousepad slides out on both sides (right / left).
- Load capacity:**
- Monitor holder: up to 14 kg / 30.8 lbs // Keyboard holder: up to 5 kg / 11 lbs (distributed load)
 - Support arm, height variable: 3-10 kg / 6.6-22 lbs or 8-14 kg / 17.6-30.8 lbs (depending on layout)
- Dimensions:** 300 + 350 mm (technical data on page 76)
- Installation height:** 5 U (160 mm)
- Finish:** RAL 7035 light grey powder-coated; decorative trims: see ¹⁾; image similar to RAL 5013 cobalt blue
- Scope of delivery:** 1 support arm, height variable, on pivot arm with monitor holder, keyboard holder and mounting hardware



Variable height support arm **flexion-port** on pivot arm with monitor holder and keyboard holder

Payload	Installation	Order number (L = 300 mm)	Order number (L = 400 mm)
3-10 kg / 6.6-22 lbs	ITD support extrusion	HA.2034.XXX ¹⁾	HA.2190.XXX ¹⁾
	Standard runner	HA.2178.XXX ¹⁾	HA.2192.XXX ¹⁾
	Pole Ø 25-42 mm	HA.2180.XXX ¹⁾	HA.2194.XXX ¹⁾
8-14 kg / 17.6-30.8 lbs	ITD support extrusion	HA.2035.XXX ¹⁾	HA.2191.XXX ¹⁾
	Standard runner	HA.2179.XXX ¹⁾	HA.2193.XXX ¹⁾
	Pole Ø 25-42 mm	HA.2181.XXX ¹⁾	HA.2195.XXX ¹⁾

Please note:

- The adapter for mounting on the vertical standard runner (HA.1035.999) can be found on page 66, the matched power pack holder on page 53 and the mounting kit for support arms on equipment carts on page 63.
- Manufacturer-specific connections (e.g. GCX) upon request.
- Please observe the stability requirements according to EN60601-1 when mounting on an equipment cart.
- Please observe that the permissible total weight of the variable height support arm may not be exceeded.

¹⁾ **Decorativ trim:** Replace .XXX by .901 = RAL 5021 water blue, .902 = RAL 5013 cobalt blue, .903 = RAL 7035 light grey, .908 = RAL 5015 sky blue, .909 = RAL 1003 signal yellow



VARIABLE HEIGHT SUPPORT ARMS

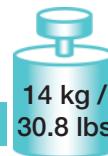

Variable height support arm **flexion-port** with universal adapter on pivot arm

Characteristics: Variable height support arm:

- Large-volume, clickable cable channels allow accommodation of diverse cables.
- Adjustable pivot joints with brake function enable user-friendly adjustments.
- Adjustable load ranges offer user comfort and easy handling.

Monitor holder:

- Universal adapter for supporting monitor specific adapter plates (e.g. see page 43).
- Inclined $\pm 15^\circ$ (individually adjustable by monitor weight) and pivoted $\pm 90^\circ$.

Load capacity:

- Monitor holder: up to 14 kg / 30.8 lbs
- Support arm, height variable: 3-10 kg / 6.6-22 lbs or 8-14 kg / 17.6-30.8 lbs (depending on layout)

Dimensions:

300 + 350 mm, 400 + 350 mm (technical data on page 76)

Installation height: 5 U (160 mm)

Finish:

RAL 7035 light grey powder-coated

Decorative trims:

Support arm: see ¹⁾; image similar to RAL 5021 water blue

Scope of delivery:

1 support arm, height variable, on pivot arm including mounting hardware

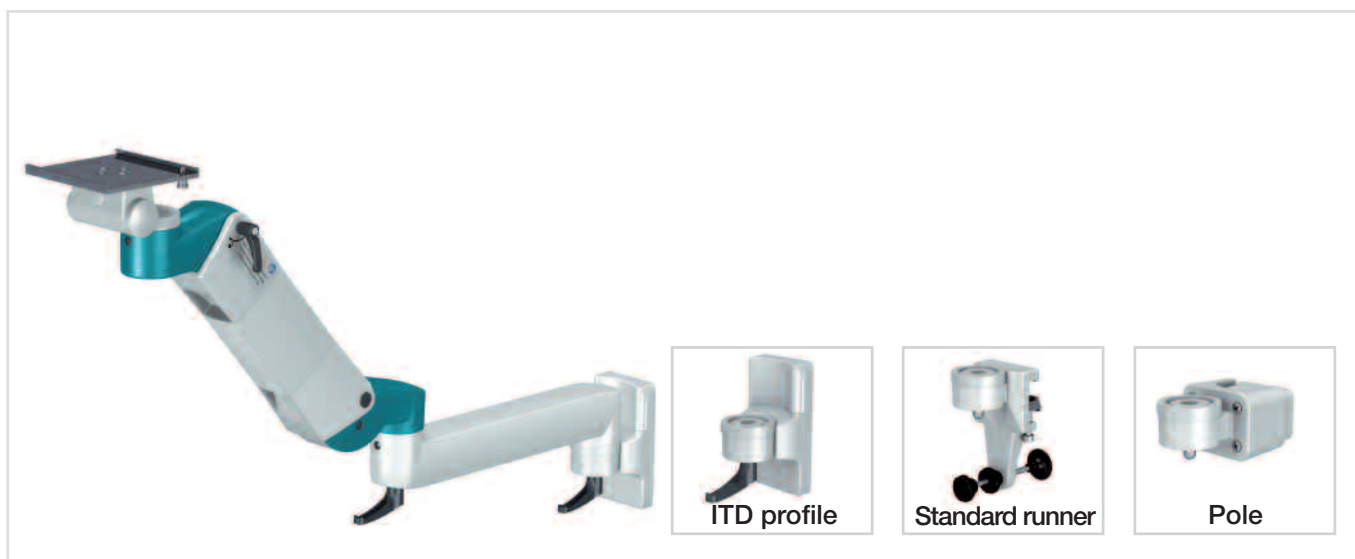

Variable height support arm **flexion-port** with universal adapter on pivot arm

Payload	Installation	Order number (L = 300 mm + 350 mm)	Order number (L = 400 mm + 350 mm)
3-10 kg / 6.6-22 lbs	ITD support extrusion	HA.2073.XXX ¹⁾	HA.2030.XXX ¹⁾
	Standard runner	HA.2074.XXX ¹⁾	HA.2075.XXX ¹⁾
	Pole \varnothing 25-42 mm	HA.2076.XXX ¹⁾	HA.2077.XXX ¹⁾
8-14 kg / 17.6-30.8 lbs	ITD support extrusion	HA.2078.XXX ¹⁾	HA.2031.XXX ¹⁾
	Standard runner	HA.2079.XXX ¹⁾	HA.2080.XXX ¹⁾
	Pole \varnothing 25-42 mm	HA.2081.XXX ¹⁾	HA.2082.XXX ¹⁾

Please note:

- The adapter for mounting on the vertical standard runner (HA.1035.999) can be found on page 66, the mounting kit for support arms on equipment carts on page 63.
- Please observe the stability requirements according to EN60601-1 when mounting on an equipment cart.
- Manufacturer-specific connections (e.g. GCX) upon request.
- As a basic principle, please observe the stability of the respective support pole during operation of the pole adapter.

¹⁾ **Decorativ trim:** Replace .XXX by .901 = RAL 5021 water blue, .902 = RAL 5013 cobalt blue, .903 = RAL 7035 light grey, .908 = RAL 5015 sky blue, .909 = RAL 1003 signal yellow

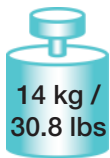

VARIABLE HEIGHT SUPPORT ARMS

Variable height support arm **flexion-port** with Quickmount unit for Philips MP5-70 on pivot arm

- Characteristics:** Variable height support arm:
- Large-volume, clickable cable channels allow accommodation of diverse cables.
 - Adjustable pivot joints with brake function enable user-friendly adjustments.
 - Adjustable load ranges offer user comfort and easy handling.
- Monitor holder:
- For mounting Philips MP5-70 monitors with Quickmount unit.
 - Inclined $\pm 15^\circ$ (individually adjustable by monitor weight) and pivoted $\pm 50^\circ$.
- Load capacity:**
- Monitor holder: up to 14 kg / 30.8 lbs
 - Support arm, height variable: 3-10 kg / 6.6-22 lbs or 8-14 kg / 17.6-30.8 lbs (depending on layout)
- Dimensions:** 300 + 350 mm and 400 + 350 mm (technical data on page 76)
- Installation height:** 5 U (160 mm)
- Finish:** RAL 7035 light grey powder-coated
- Decorative trims:** Support arm: see ¹⁾; image similar to RAL 7035 light grey
- Scope of delivery:** 1 support arm, height variable, on pivot arm including mounting hardware

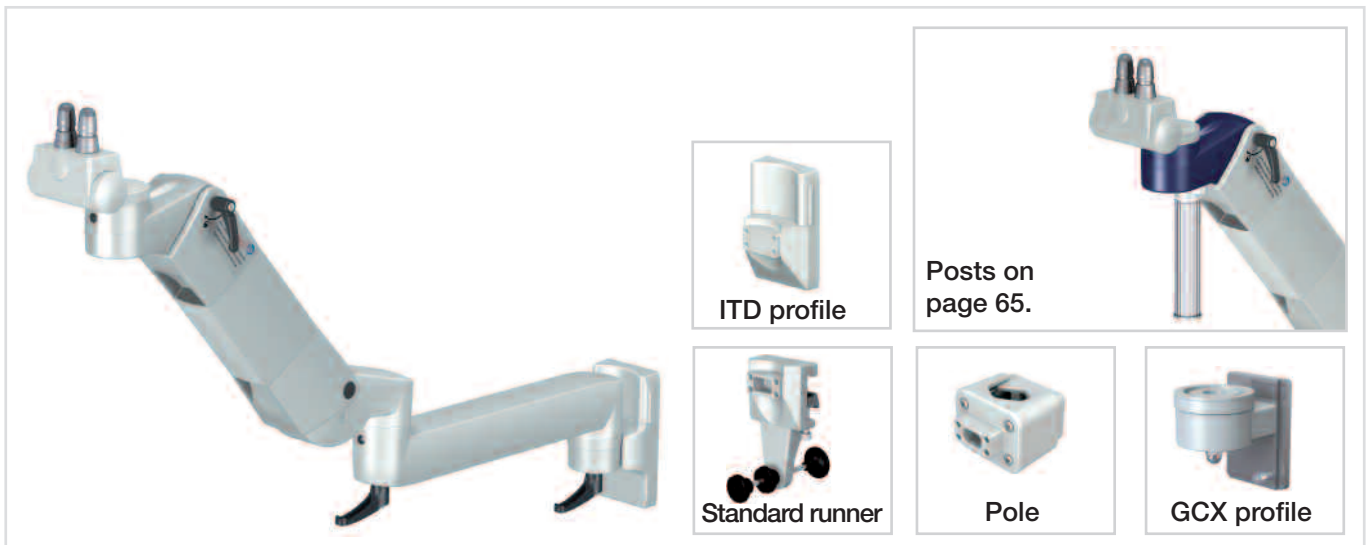

Variable height support arm **flexion-port** with Quickmount unit for Philips MP5-70 on pivot arm

Payload	Installation	Order number (L = 300 mm + 350 mm)	Order number (L = 400 mm + 350 mm)
3-10 kg / 6.6-22 lbs	ITD support extrusion	HA.2083.XXX ¹⁾	HA.2048.XXX ¹⁾
	Standard runner	HA.2084.XXX ¹⁾	HA.2085.XXX ¹⁾
	Pole Ø 25-42 mm	HA.2086.XXX ¹⁾	HA.2087.XXX ¹⁾
	GCX profile	HA.2163.XXX ¹⁾	HA.2164.XXX ¹⁾
8-14 kg / 17.6-30.8 lbs	ITD support extrusion	HA.2088.XXX ¹⁾	HA.2049.XXX ¹⁾
	Standard runner	HA.2089.XXX ¹⁾	HA.2090.XXX ¹⁾
	Pole Ø 25-42 mm	HA.2091.XXX ¹⁾	HA.2092.XXX ¹⁾
	GCX profile	HA.2165.XXX ¹⁾	HA.2166.XXX ¹⁾

Please note:

- As a basic principle, please observe the stability of the respective support pole during operation of the pole adapter.
- The adapter for mounting on the vertical standard runner (HA.1035.999) can be found on page 62, the mounting kit for support arms on equipment carts on page 63.
- Please observe the stability requirements according to EN60601-1 when mounting on an equipment cart.
- Manufacturer-specific connections are also available upon request.

¹⁾ **Decorativ trim:** Replace .XXX by .901 = RAL 5021 water blue, .902 = RAL 5013 cobalt blue, .903 = RAL 7035 light grey, .908 = RAL 5015 sky blue, .909 = RAL 1003 signal yellow



ADAPTER PLATES

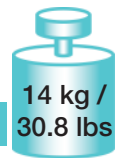

Adapter plates for Monitor holder with universal adapter

- Characteristics:**
- The monitor specific adapter plates are bolted down with the monitor.
 - Stop bolts on the support arm of the attached universal support secure everything in place.
- Material:** Aluminium
- Load capacity:** Up to 14 kg / 30.8 lbs
- Finish:** Universal adapter: anodized
- Scope of delivery:** 1 adapter plate including mounting hardware

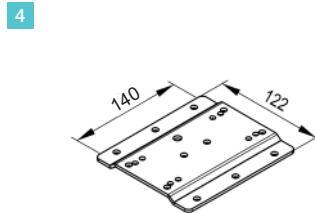
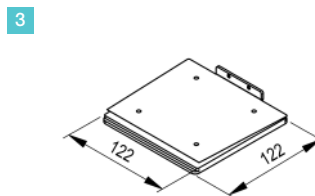
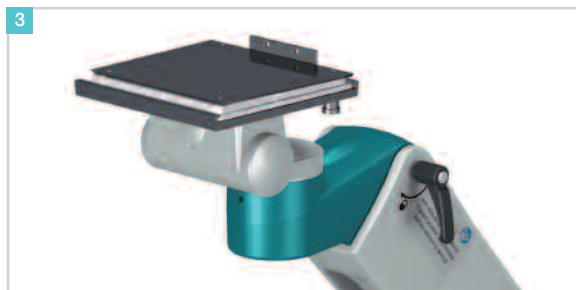
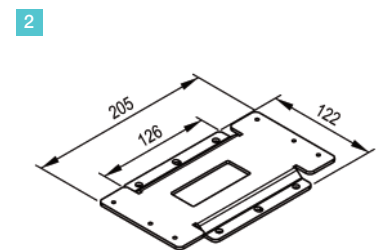
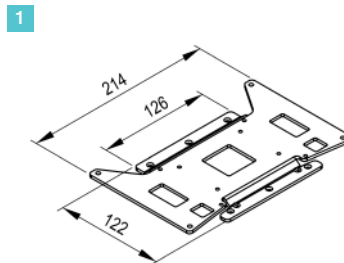

	Dimensions (W x D)	Order number
1 Adapter plate for Nihon Kohden Life Scope I, L and TR / PVM	214 mm x 122 mm	TS.0576.999
2 Adapter plate for Nihon Kohden Life Scope BSM	206 mm x 122 mm	TS.0670.999
3 Adapter plate for Argus LCM	122 mm x 122 mm	TS.0360.999
4 Adapter plate for GE Critikon Pro 100, GE Dash and GE Datex Ohmeda	140 mm x 122 mm	TS.0305.999
Further adapter plates upon request		

Please note:

Please consider that the order numbers only refer to the particular adapter plates. Corresponding support arms must be ordered separately.

ITD SUPPORT EXTRUSION

ITD support extrusion

Characteristics: The ITD support extrusion is supplied in the two versions “Economy” and “Profi” and can be fitted with support arms and various accessories as well as electronic components (e.g. socket strips).

Assembly: On the wall or horizontal standard runner (with mounting kit)

Finish:

- Support extrusion: aluminium natural anodized
- Cable duct: RAL 7035 light grey
- Caps: RAL 7016 anthracite

Scope of delivery:

- 1** The support extrusion “Economy” has
 - 1 support extrusion with tapped strips, mounting grid 32 mm in both front T-slots
 - 2 caps (top and bottom)
- 2** In addition to the scope of supply of the “Economy” version, the “Profi” support extrusion has
 - 1 cap with strain relief instead of caps bottom
 - 1 continuous cable duct on one side with a strain relief
 - Several cable ducts and strain reliefs on the other side (depending on length)

How supplied: Pre-assembled

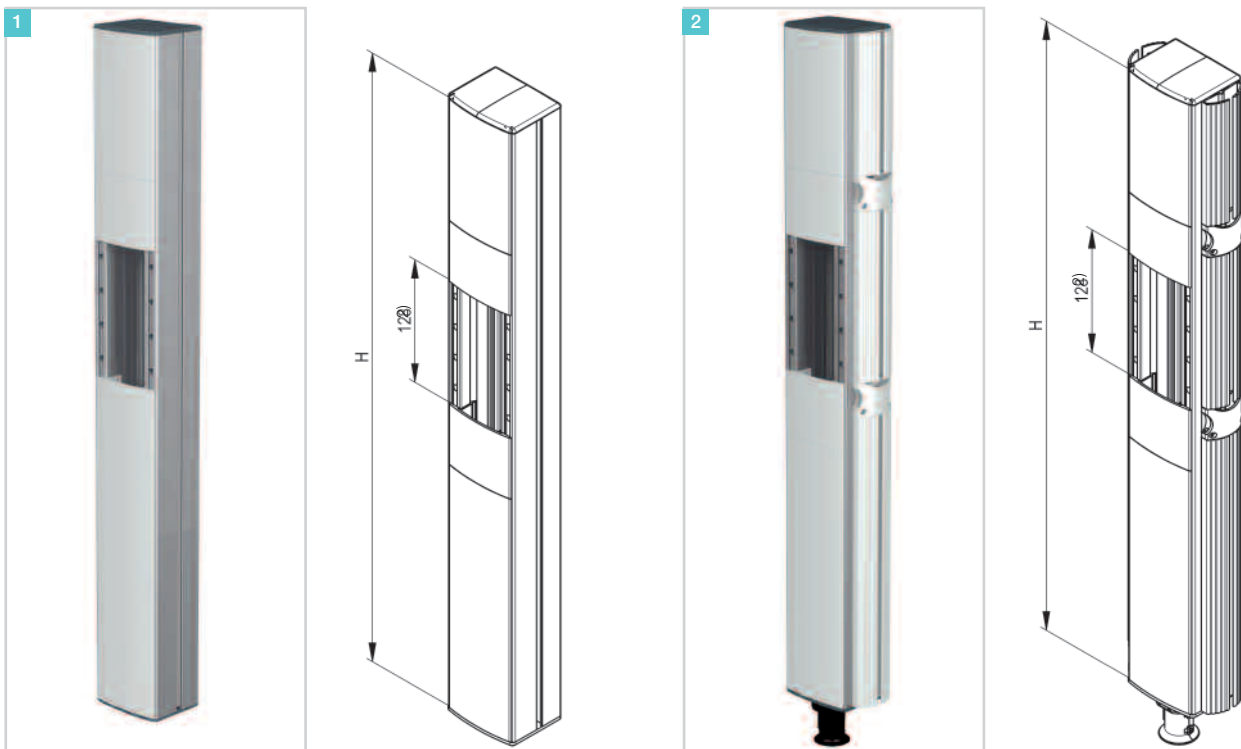

	Installation height H	Load capacity	Order number	
			1 support extrusion “Economy”	2 support extrusion “Profi”
Support extrusion 10 U ¹⁾	320 mm	35 kg / 77 lbs	TS.6040.991	TS.6006.991
Support extrusion 20 U ¹⁾	640 mm	50 kg / 110 lbs	TS.6041.991	TS.6001.991
Support extrusion 30 U ¹⁾	960 mm	100 kg / 220 lbs	TS.6042.991	TS.6002.991
Support extrusion 40 U ¹⁾	1280 mm	125 kg / 275 lbs	TS.6043.991	TS.6003.991
Support extrusion 50 U ¹⁾	1600 mm	150 kg / 330 lbs	TS.6044.991	TS.6004.991
Support extrusion 60 U ¹⁾	1920 mm	150 kg / 330 lbs	TS.6045.991	TS.6005.991

Please note:

Make sure that you select walls suitable for assembly and appropriate mounting hardware. This is the only way of ensuring that the specified load capacity can be achieved!

¹⁾ 1 U = 32 mm

²⁾ 128 mm = 4 U, clearance for mounting support arm with ITD support panel

ITD SUPPORT EXTRUSION

ITD support extrusion, flat

- Characteristics:**
- The flat construction of the support extrusion offers the possibility to place support arms and various accessories almost directly to the wall
 - A cable channel (inside) allows the accommodation of diverse data cables
 - Caps (top / bottom) and cover strips are applied to the T-slots and the cable duct to cover and prevent contamination.
- Assembly:** On the wall (directly)
- Finish:**
- ITD support extrusion: Aluminium natural anodized
 - Caps (top / bottom): RAL7016 Anthracite
 - Cover strips: RAL7035 light grey
- Scope of delivery:** ITD support extrusion, flat, with 2 tapped strips, 2 caps, cover strips (depending on length) and mounting material
- How supplied:** Pre-assembled

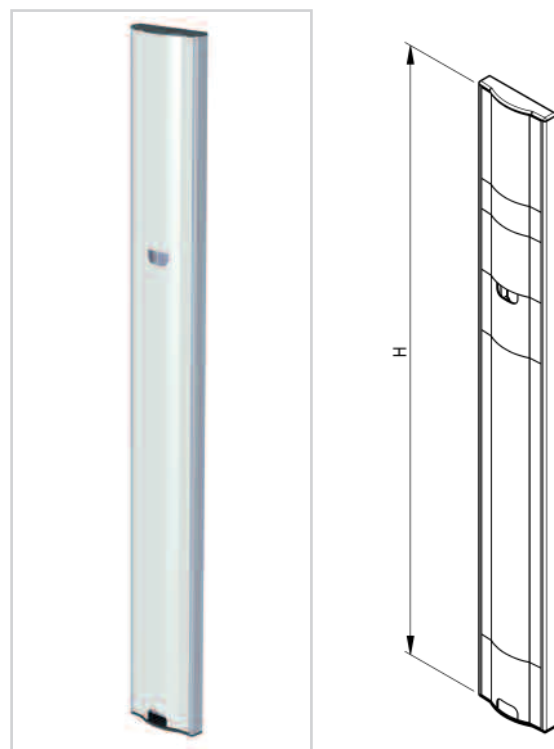

	Installation height H	Load capacity	Order number
ITD support extrusion, flat, 10 U ¹⁾	320 mm	25 kg / 55 lbs	TS.6440.991
ITD support extrusion, flat, 15 U ¹⁾	480 mm	50 kg / 110 lbs	TS.6446.991
ITD support extrusion, flat, 20 U ¹⁾	640 mm	50 kg / 110 lbs	TS.6441.991
ITD support extrusion, flat, 30 U ¹⁾	960 mm	75 kg / 165 lbs	TS.6442.991
ITD support extrusion, flat, 40 U ¹⁾	1280 mm	75 kg / 165 lbs	TS.6443.991
ITD support extrusion, flat, 50 U ¹⁾	1600 mm	100 kg / 220 lbs	TS.6444.991
ITD support extrusion, flat, 60 U ¹⁾	1920 mm	100 kg / 220 lbs	TS.6445.991

Please note:

Make sure that you select walls suitable for assembly and appropriate mounting hardware. This is the only way of ensuring that the specified load capacity can be achieved!

¹⁾ 1 U = 32 mm

MOUNTING ACCESSORIES

Mounting kit for ITD support extrusion on horizontal standard runner

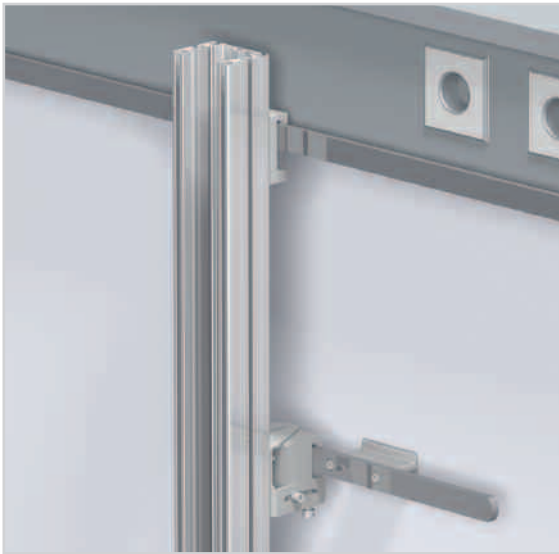

Characteristics: Used to attach the support extrusion to the existing standard runners.

Assembly:

- 1 on two standard runners positioned one above the other with the same wall gap
- 2 to a standard runner and supply duct (with different wall gap)
- 3 to two standard runners positioned one above the other with option of bridging the supply duct

Finish: RAL 7035 light grey powder-coated

Scope of delivery: 2 adapters (depending on the version) with mounting hardware

How supplied: Flat-pack

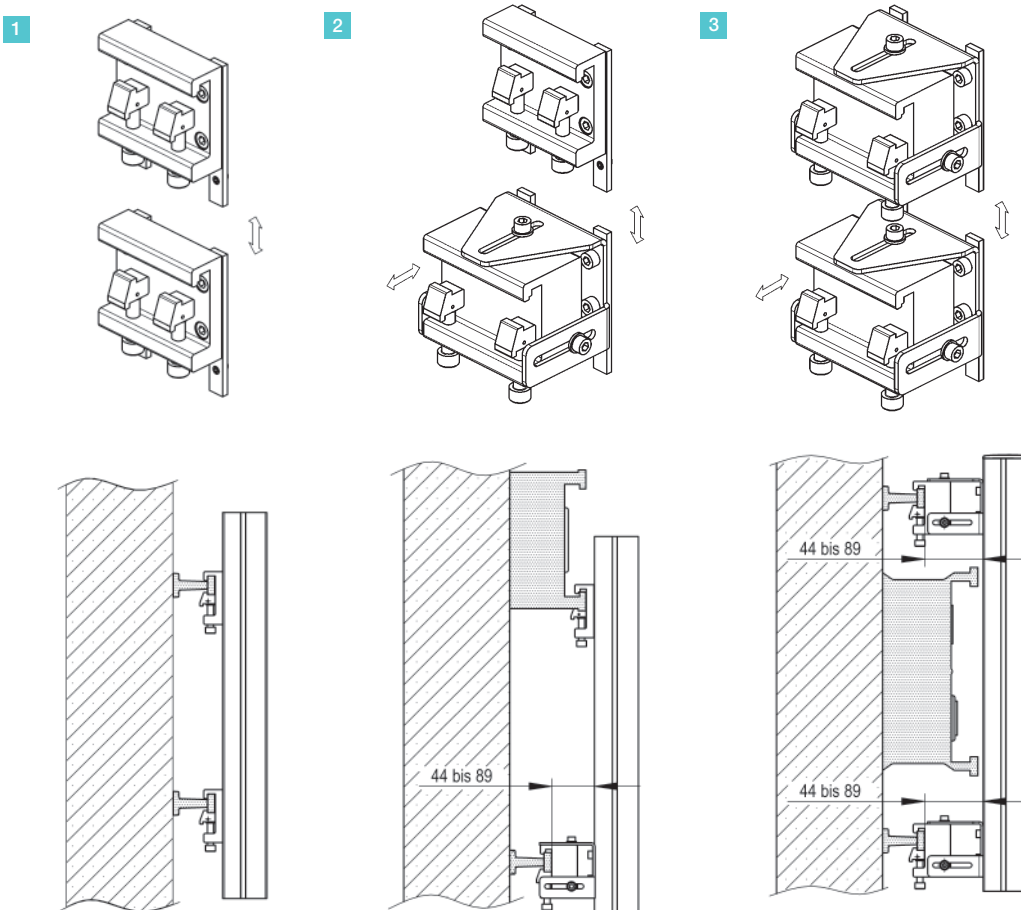

	Order number
1 Mounting kit	TS.6011.991
2 Mounting kit with one spacer	TS.6012.991
3 Mounting kit with two spacers	TS.6013.991

BENCH SUPPORT

Bench support

- Characteristics:** Used to accommodate a wide range of different arms.
- Assembly:** Mounted to the drilled worktop or shelf with the screws and the counter plate supplied.
- Load capacity:** 30 kg / 66 lbs
- Installation height:** 10 U (132 mm)
- Finish:** RAL 7035 light grey powder-coated
- Scope of delivery:** ■ 1 support with tapped strips
■ 1 cap and cover strip
■ Mounting hardware
- How supplied:** Pre-assembled

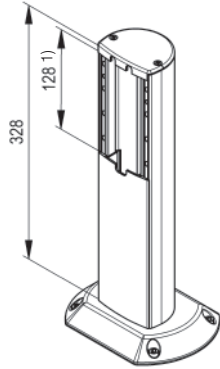

	Order number
Bench support	TS.6020.991

¹⁾ 128 mm = 4 U, clearance for mounting support arm with ITD support panel

DESK ADAPTER

Desk adapter

- Characteristics:** Accommodates monitors with VESA 75 / 100 adapters or universal adapter.
- Assembly:** Fixed to the drilled worktop or shelf using the screws supplied and a counter plate.
- Load capacity:** Up to 14 kg / 30.8 lbs
- Varieties:**
- 1 Desk adapter with VESA 75 / 100 adapter, universal
 - 2 Desk adapter mit VESA 75 / 100 adapter, adjustable
 - 3 Desk adapter with universal adapter
- Finish:** RAL 7035 light grey powder-coated
- Scope of delivery:**
- 1 desk adapter
 - 1 counter plate
 - 1 tilt and swivel unit
 - Mounting hardware
- How supplied:** Pre-assembled

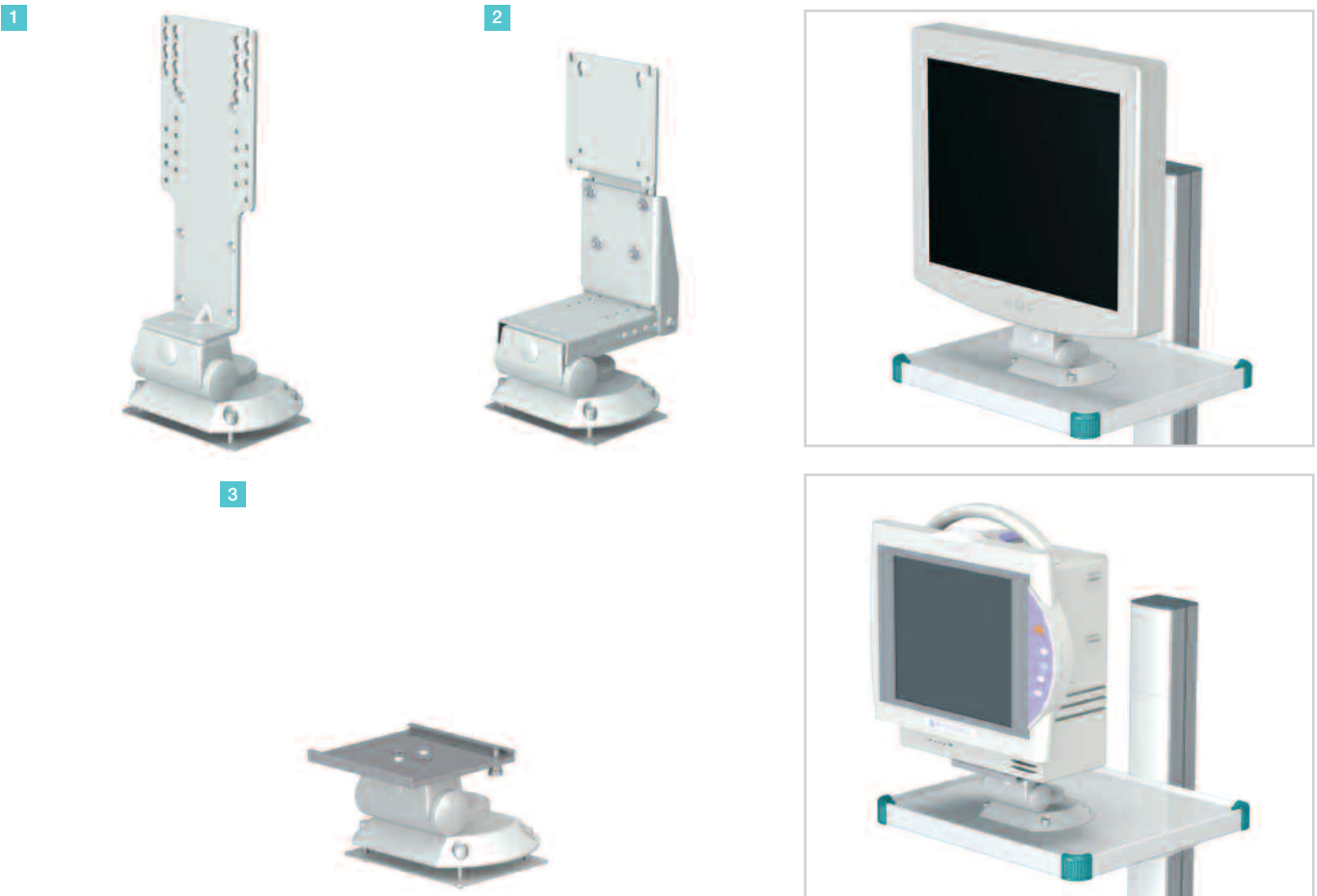

	Order number
1 Desk adapter with VESA 75 / 100 adapter, universal	TS.6337.991
2 Desk adapter with VESA 75 / 100 adapter, adjustable	TS.6158.991
3 Desk adapter with universal adapter	TS.6360.991

Please note:

- You can find examples for monitor-specific adapter plates on page 45.
- You can find the shelves for positioning desk adapters starting on page 56.

DESK ADAPTER

Desk adapter with Quickmount unit for Philips MP5-70 / MX600-800 (and vertical holder)

- Characteristics:** Accommodates Philips MP5-70 / MX600-800 monitors.
- Assembly:** Fixed to the drilled worktop or shelf using the screws supplied and a counter plate.
- Load capacity:** **1** Up to 14 kg / 30.8 lbs
2 Up to 20 kg / 44 lbs (Quickmount unit up to 14 kg / 30.8 lbs)
- Finish:** **1**, **2** Column: RAL 7035 light grey powder-coated
2 Support post: aluminium natural anodized
- Scope of delivery:** **1** 1 desk adapter
2 1 counter plate
2 1 tilt and swivel unit with Quickmount unit
2 At **2** plus vertical holder with a height of 128 mm
2 Mounting hardware
- How supplied:** Pre-assembled

1



2



	Order number
1 Desk adapter with Quickmount unit for Philips MP5-70 / MX600-800	TS.6025.991
2 Desk adapter with Quickmount unit for Philips MP5-70 / MX600-800 / vertical holder	TS.6157.991

Please note:

- You can find different versions of support arms with the Quickmount unit on pages 27, 33, 39, 41 and 44.
- You can find the shelves for positioning desk adapters starting on page 56.

BED MOUNT

Bed mount

- Varieties:** **1**, **2** Serves for mounting manufacturer-specific monitors using an adapter plate (see page 45).
3 Used to accommodate Philips MP2 / X2 monitors (see page 26).
- Assembly:** On the bed frame or on the standard runner.
- Load capacity:** 10 kg / 22 lbs
- Finish:** **1**, **2** RAL 9016 traffic white powder-coated
3 RAL 7035 light grey powder-coated
- Scope of delivery:** 1 bed mount

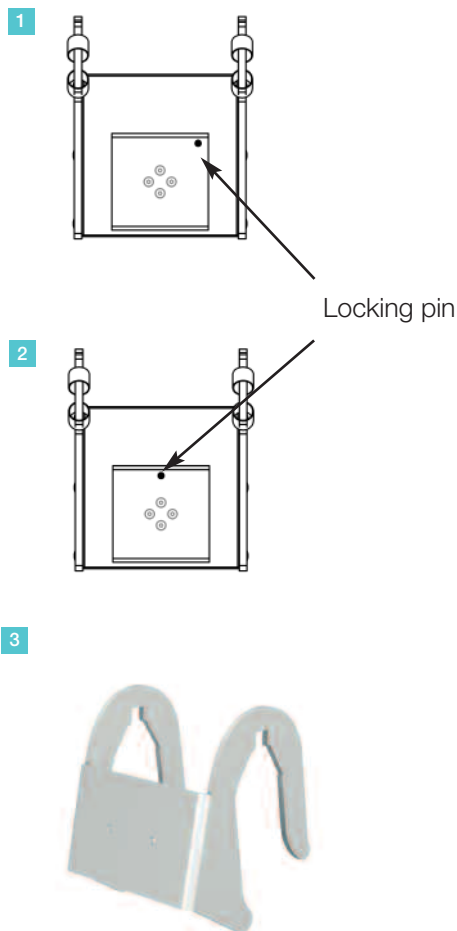

	Order number
1 Bed mount with detent bolts for fixing the monitor adapter panel (side)	TS.0530.800
2 Bed mount with detent bolts for fixing the monitor adapter panel (centre)	TS.0531.800
3 Bed mount for Philips MP2 / X2 monitors	TS.6281.991
Power pack holder for bed mount for monitors Philips MP2 / X2 (not illustrated)	TS.0659.991

Please note:

You can find support arms, rigid, with power pack holder for Philips MP2 / X2 monitors for mounting on ITD support extrusion, standard runners or poles on page 26.

POWER PACK HOLDER

Power pack holder

- Characteristics:**
- 1 Accommodates power packs with a maximum size of 250 mm.
 - 2 Accommodates power packs with a maximum size of 420 mm.
 - It can be mounted vertically or horizontally to the ITD support extrusion and at the rear of the universal monitor bracket using VESA 75 / 100 adaptors.
- Material:** Sheet steel
- Load capacity:**
- 1 3 kg / 6.6 lbs
 - 2 5 kg / 11 lbs
- Installation height:**
- 1 5 U (160mm)
 - 2 7 U (224mm)
- Finish:** RAL 7035 light grey powder-coated
- Scope of delivery:**
- 1 1 power pack holder with 2 cable ties (length: 340 mm) including mounting hardware
 - 2 1 power pack holder with cable tie (length: 580 mm) including mounting hardware

1

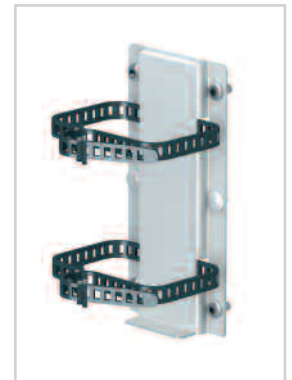
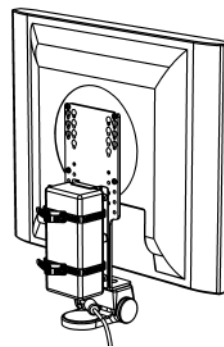
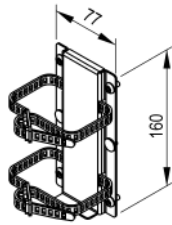

2

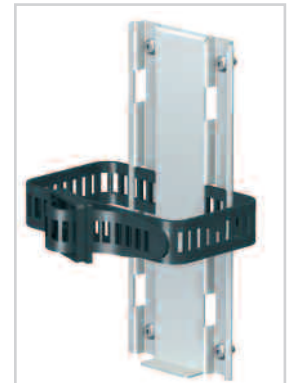
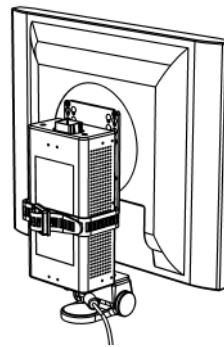
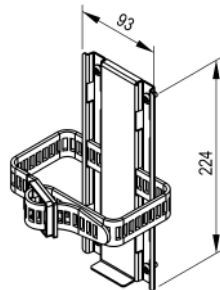

	Order number
1 Power pack holder (universal, small)	TS.0524.991
2 Power pack holder (universal, large)	TS.0574.991

KEYBOARD HOLDER

The keyboard holders have the following features:

- They can accommodate keyboards of different sizes and permit ergonomic and user-friendly operation.
- The mousepad slides out on both sides.
- The powder-coated surface is easy to clean and is resistant to cleaning agents and disinfectants.

Keyboard holder on support arm, rigid, on ITD support extrusion

Assembly: Attached directly to the ITD support extrusion using a support arm.
Load capacity: Keyboard holder: 5 kg / 11 lbs (distributed load)
Finish: RAL 7035 light grey powder-coated
Scope of delivery: Keyboard holder on support arm including mounting hardware

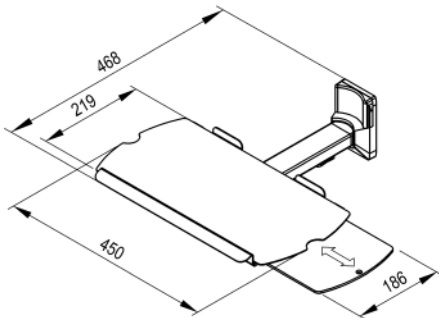

	Installation height	Order number
Keyboard holder on support arm, rigid, on ITD support extrusion	4 U (132 mm)	RS.4385.991

Keyboard holder on pivot arm (single), on ITD support extrusion

Assembly: Attached directly to the ITD support extrusion using a pivot arm (single).
Load capacity: Keyboard holder: 5 kg / 11 lbs (distributed load)
Finish: RAL 7035 light grey powder-coated
Scope of delivery: Keyboard holder on pivot arm (single) including mounting hardware

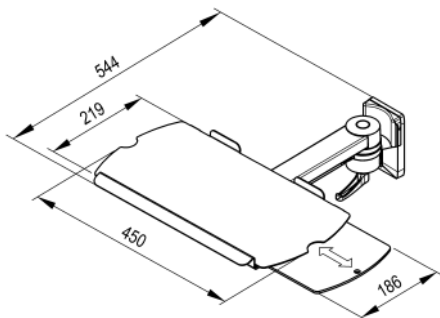

	Installation height	Order number
Keyboard holder on pivot arm (single), on ITD support extrusion	4 U (132 mm)	TS.6342.991

Please note:

- Please order the mounting set ZV.9731.999 (see page 63) for fixing the keyboard holder to the ITD equipment cart.
- See page 35 and 42 for keyboard holder including monitor holder with VESA 75 / 100 adapter.
- Further adaptations (e.g. standard runners) are also available upon request.

KEYBOARD HOLDER

Keyboard holder on pivot arm (double), on ITD support extrusion

- Assembly:** Attached directly to the ITD support extrusion using a pivot arm (double).
Load capacity: Keyboard holder: 5 kg / 11 lbs (distributed load)
Finish: RAL 7035 light grey powder-coated
Scope of delivery: 1 keyboard holder on pivot arm (double) including mounting hardware

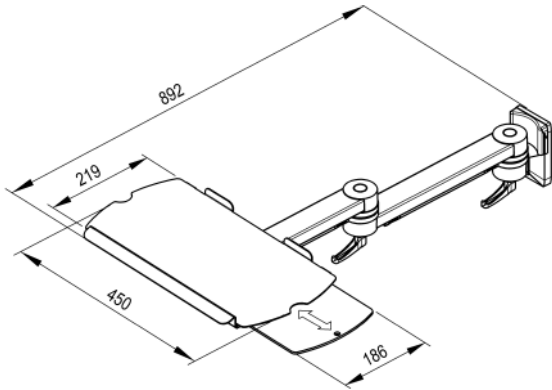

	Installation height	Order number
Keyboard holder on pivot arm (double), on ITD support extrusion	4 U (132 mm)	TS.6343.991

Keyboard holder, fold-away, on ITD support extrusion

- Assembly:** Attached directly to the ITD support extrusion.
Load capacity: Keyboard holder: 5 kg / 11 lbs (distributed load)
Finish: RAL 7035 light grey powder-coated
Scope of delivery: 1 keyboard holder including mounting hardware

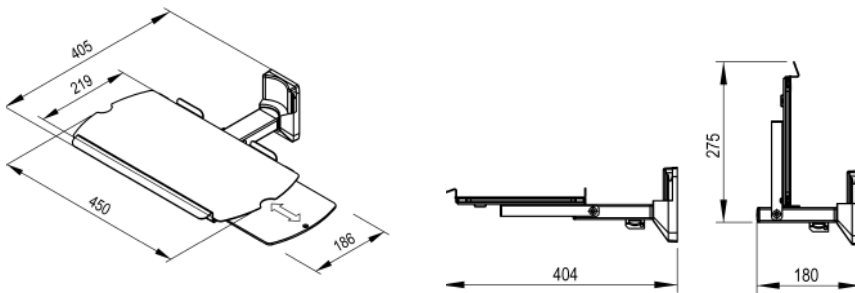

	Installation height	Order number
Keyboard holder, fold away, on ITD support extrusion	4 U (132 mm)	TS.6084.991

Please note:

- Please order the mounting set ZV.9731.999 (see page 63) for fixing the keyboard holder to the ITD equipment cart.
- See page 35 and 42 for keyboard holder including monitor holder with VESA 75 / 100 adapter.
- Further adaptations (e.g. standard runners) are also available upon request.

KEYBOARD HOLDER

Keyboard holder, pull-out, on ITD support extrusion

- Characteristics:** The keyboard holder slides out 157 mm.
Assembly: Attached directly to the ITD support extrusion.
Load capacity: Keyboard holder: 5 kg / 11 lbs (distributed load)
Dimensions:
 - Depth in extended position: 540 mm
 - Depth in closed position: 383 mm**Finish:** RAL 7035 light grey powder-coated
Scope of delivery: 1 keyboard holder, pull-out, with mousepad including mounting hardware

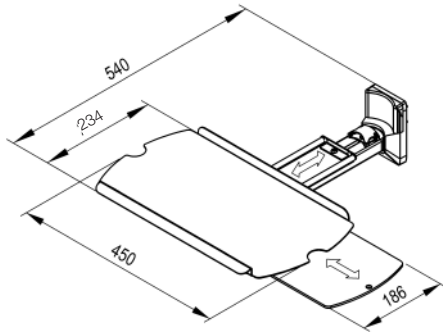

	Installation height	Order number
Keyboard holder, pull-out, on ITD support extrusion	4 U (132 mm)	TS.6247.991

Please note:

Please order the mounting set ZV.9731.999 (see page 62) for fixing the keyboard holder to the ITD equipment cart.

Keyboard holder, fixed, for standard keyboards, on ITD support extrusion

- Characteristics:** Accommodates keyboards with a maximum width of 372 mm.
Assembly: Attached directly to the ITD support extrusion or on the extrusion of an equipment cart.
Load capacity: Keyboard holder: 5 kg / 11 lbs (distributed load)
Finish: RAL 7035 light grey powder-coated
Scope of delivery: 1 keyboard holder including mounting hardware

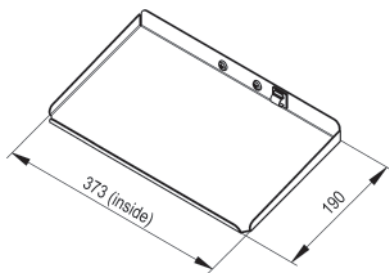

	Installation height	Order number
Keyboard holder, fixed, for standard keyboards, on support extrusion	4 U (132 mm)	TS.6147.991

Please note:

- See page 35 and 42 for keyboard holder including monitor holder with VESA 75 / 100 adapter.
- Further adaptations (e.g. standard runners) are also available upon request.

KEYBOARD / LAPTOP HOLDER

Keyboard holder for **flexion-port** with Quickmount unit for Philips MX600-800

- Assembly:** Attached directly to the tilt and swivel unit of **flexion-port** (HA.2096.XXX) with Quickmount unit for Philips MX600-800 (see page 40).
- Load capacity:** Keyboard holder: 5 kg / 11 lbs (distributed load)
- Finish:** RAL 7035 light grey powder-coated
- Scope of delivery:** 1 keyboard holder with mousepad including mounting hardware

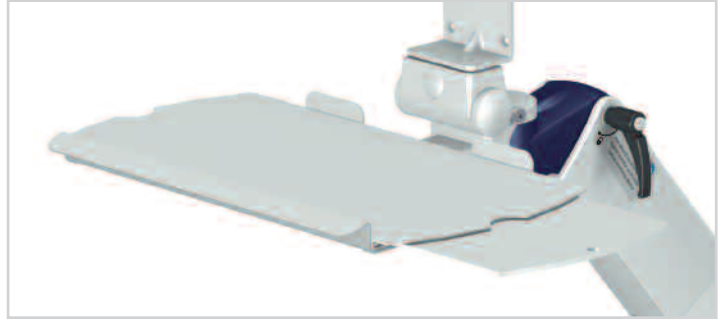
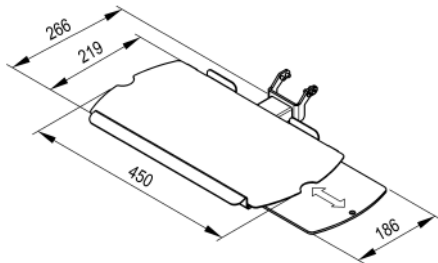

	Order number
Keyboard holder for flexion-port with Quickmount unit for Philips MX600-800	HA.1024.991

Please note:

The support arm (HA.2096.XXX, see Page 40) for keyboard HA.1024.991 used with the **flexion-port** Quickmount unit corresponding to the Philips MX600-800 must be ordered separately.

Laptop holder with mousepad on ITD support extrusion

- Characteristics:**
- Suitable for accommodating all standard commercial models.
 - Attached with Velcro tape and locked in place with two height adjustable holders.
 - The integrated mousepad slides out to a maximum of 230 mm on the right or left as required.

Assembly: Attached directly to the ITD support extrusion

- Material:**
- Laptop holder: Aluminium / Steel
 - Velcro tape: Plastic

Load capacity: 10 kg / 22 lbs (distributed load)

Finish: RAL 7035 light grey powder-coated

Scope of delivery: Laptop holder with Velcro tape (length: 935 mm) and pull-out mousepad including mounting hardware

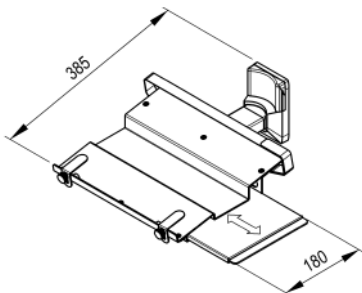

	Installation height	Order number
Laptop holder with mousepad on ITD support extrusion	4 U (132 mm)	TS.6301.991

Please note:

You can find a lockable version of the laptop holder in our catalogue "Mobile Equipment Carts".

The shelves have the following features:

- The continuous raised edge provides a secure platform for valuable medical equipment.
- The rounded corners protect users from injuries.
- The corners and handles are important design elements offering a choice of colour ¹⁾. They play a key role in defining the CI of the customer.
- The powder-coated surface is easy to clean and is resistant to cleaning agents and disinfectants.

Shelf on horizontal standard runner

- Assembly:** Attached directly to a horizontal standard runner.
- Load capacity:** 10 kg / 22 lbs (distributed load)
- Finish:** RAL 7035 light grey powder-coated
- Decorative trims:** See ¹⁾
- Scope of delivery:** 1 shelf with bracket including mounting hardware
- How supplied:** Pre-assembled

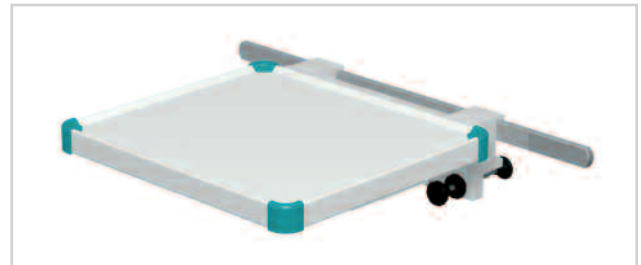
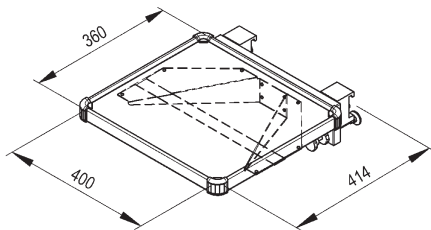

	Dimensions (W x D)	Order number
Shelf on horizontal standard runner	400 mm x 360 mm	MZ.0004.XXX ¹⁾

Shelf on ITD support extrusion

- Assembly:** Attached directly to the ITD support extrusion.
- Load capacity:** 10 kg / 22 lbs (distributed load)
- Installation height:** 3 U (132 mm)
- Finish:** RAL 7035 light grey powder-coated
- Decorative trims:** See ¹⁾
- Scope of delivery:** 1 shelf with bracket including mounting hardware
- How supplied:** Pre-assembled

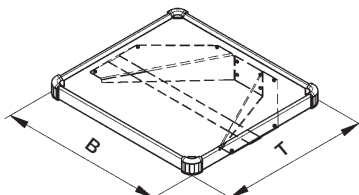

	Dimensions (W x D)	Order number
Shelf on ITD support extrusion	400 mm x 360 mm	RS.4360.XXX ¹⁾
	450 mm x 491 mm	TS.6276.XXX ¹⁾

¹⁾ Decorativ trim: Replace .XXX by .901 = RAL 5021 water blue, .902 = RAL 5013 cobalt blue, .903 = RAL 7035 light grey

SHELVES

Shelf, swivel, on ITD support extrusion

- Characteristics:** ■ This shelf can be swivelled within a range of 158°.
- Assembly:** Attached to the ITD support extrusion using a support or pivot arm.
- Load capacity:** ■ Shelf: 15 kg / 33 lbs (distributed load)
 ■ Support arm, rigid: 23 kg / 50.6 lbs
 ■ Pivot arm, single: 23 kg / 50.6 lbs
 ■ Pivot arm, double: 15 kg / 33 lbs
- Dimensions:** Shelf: 400 mm x 360 mm (W x D)
- Installation height:** 4 U (132 mm)
- Finish:** RAL 7035 light grey powder-coated
- Decorative trims:** See ¹⁾
- Scope of delivery:** 1 Support arm with shelf and bracket including mounting material
 2, 3 Pivot arm with shelf and bracket including mounting material
- How supplied:** Pre-assembled

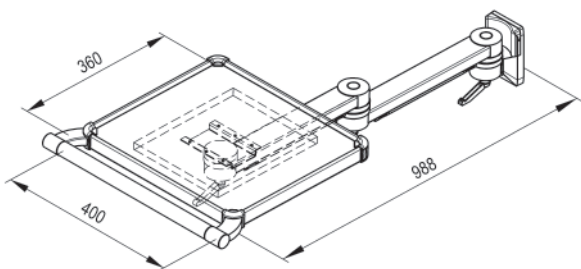
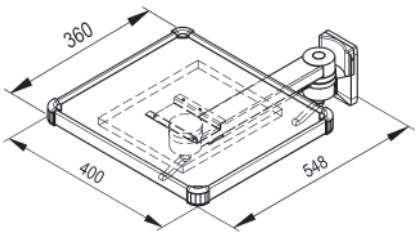
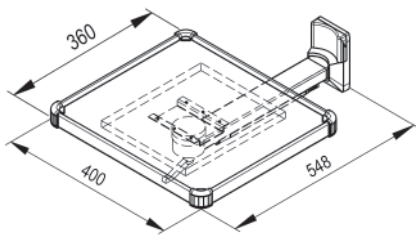

	Order number
1 Shelf, swivel, with support arm on ITD support extrusion	TS.6050.XXX ¹⁾
2 Shelf, swivel, with pivot arm (single) on ITD support extrusion	TS.6052.XXX ¹⁾
3 Shelf, swivel, with pivot arm (double) on ITD support extrusion	TS.6055.XXX ¹⁾

Please note:
 Further adaptations (e.g. standard runners) are also available upon request.

¹⁾ Decorativ trim: Replace .XXX by .901 = RAL 5021 water blue, .902 = RAL 5013 cobalt blue, .903 = RAL 7035 light grey

The drawers have the following features:

- Roller-guided $\frac{3}{4}$ slides guarantee easy-slide drawers.
- The lift-out drawer unit makes cleaning easy.
- The powder-coated surface is easy to clean and is resistant to cleaning agents and disinfectants.
- The top for the drawer is always a shelf. Users derive benefit from the continuous raised edges. The rounded edges protect against injury and also provide an important design element for presenting the CI of the customer.
- A lockable version of the drawers is also available upon request.

Block of drawers on ITD support extrusion

Assembly: Attached directly to the ITD support extrusion.

Load capacity:

- Shelf: 10 kg / 22 lbs (distributed load)
- Drawer: 3 kg / 6.6 lbs
- Drawer, high, 2 units: 5 kg / 11 lbs

Installation height:

- Block of drawers: 6 U (192 mm)
- Block of drawers, high, 2 units: 9 U (288 mm)

Finish: RAL 7035 light grey powder-coated

Decorative trims: See ¹⁾

Scope of delivery: 1 block of drawers including mounting material

How supplied: Pre-assembled

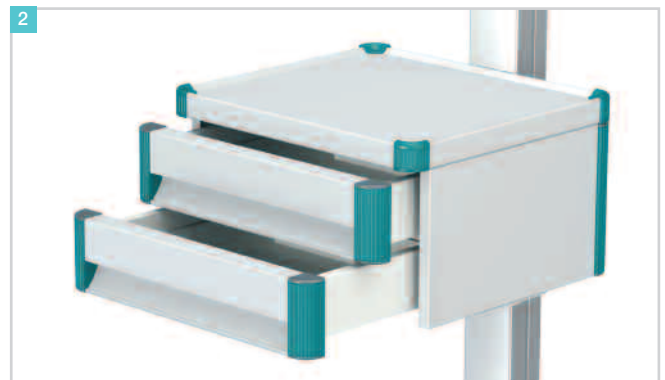
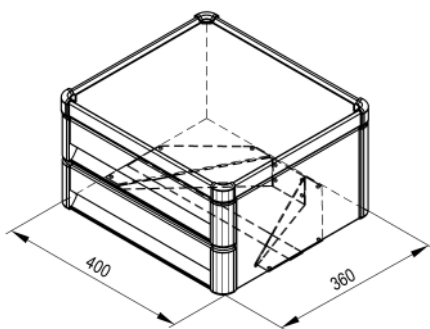
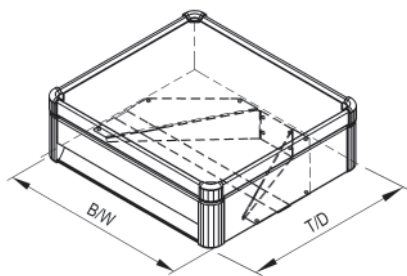

	Installation	Dimensions (W x D)	Order number
1 Block of drawers	ITD support extrusion	400 mm x 360 mm	RS.4363.XXX ¹⁾
1 Block of drawers		450 mm x 491 mm	TS.6279.XXX ¹⁾
2 Block of drawers, high, 2 units		400 mm x 360 mm	RS.4389.XXX ¹⁾

¹⁾ Decorativ trim: Replace .XXX by .901 = RAL 5021 water blue, .902 = RAL 5013 cobalt blue, .903 = RAL 7035 light grey

DRAWERS / COMPUTER HOLDER

Block of drawers on horizontal standard runner

- Assembly:** Attached directly to the ITD support extrusion.
- Load capacity:**
- Top partition: 10 kg / 22 lbs (distributed load)
 - Drawer: 3 kg / 6.6 lbs
- Installation height:** 169 mm
- Finish:** RAL 7035 light grey powder-coated
- Decorative trims:** See ¹⁾
- Scope of delivery:** 1 block of drawers including mounting material
- How supplied:** Pre-assembled

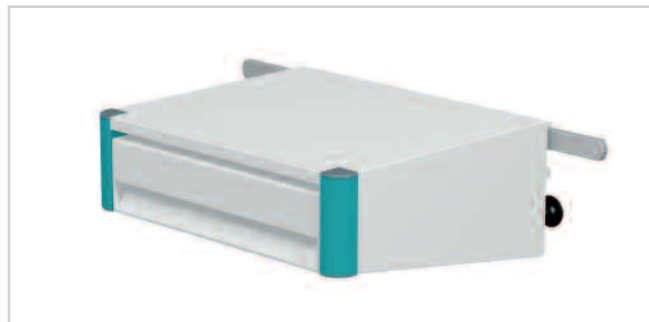
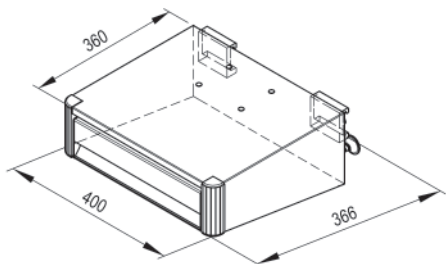

	Dimensions (W x D)	Order number
Block of drawers on horizontal standard runner	400 mm x 366 mm	MZ.6001.XXX ¹⁾

Computer holder

- Characteristics:**
- The holders are dimensioned for computers in different sizes.
 - Two silicon belts guarantee individual adaptability and secure mounting for computers.
- Material:** Sheet steel
- Installation height:** Depending on the size of the computer
- Finish:** RAL 7035 light grey powder-coated
- Scope of delivery:**
- 1 computer holder for top and bottom
 - 2 silicone belts (length 1000 mm)
 - Mounting hardware

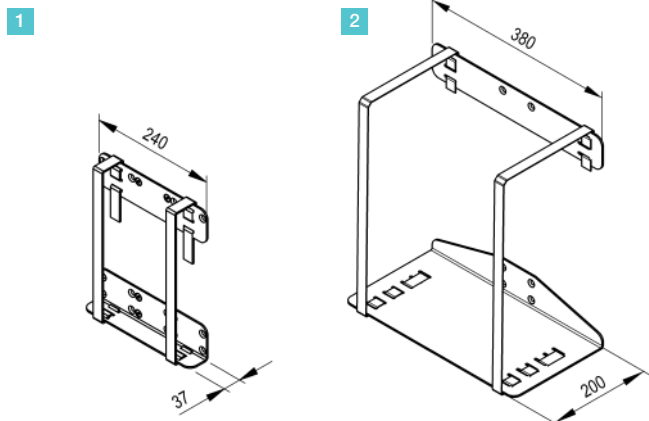

		Load capacity	Order number
Computer holder (small)	1	5 kg / 11 lbs	TS.6144.991
Computer holder (large)	2	20 kg / 44 lbs	TS.6146.991

¹⁾ Decorativ trim: Replace .XXX by .901 = RAL 5021 water blue, .902 = RAL 5013 cobalt blue, .903 = RAL 7035 light grey

Standard runner 10 mm x 25 mm

- Assembly:** Directly to the ITD support extrusion (see page 46).
Material: Stainless Steel
Load capacity: 10 kg / 22 lbs
Scope of delivery: 1 standard runner with spacer

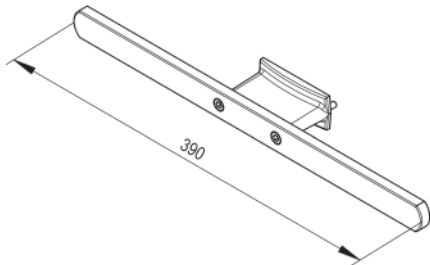

Order number

Standard runner 10 mm x 25 mm

RS.0076.991

Storage basket

- Assembly:**
 - 1 On the vertical standard runner (see above).
 - 2 Directly to the ITD support extrusion (see page 46).
Material: Steel wire
Mesh width: Inside dimension 19 mm or 25 mm
Finish: RAL 9016 white, fluidized-bed coated
Load capacity: 3 kg / 6.6 lbs (distributed load)
Scope of delivery: 1 basket including mounting hardware

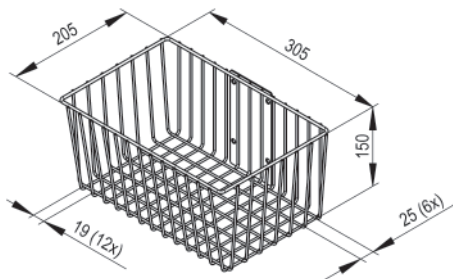
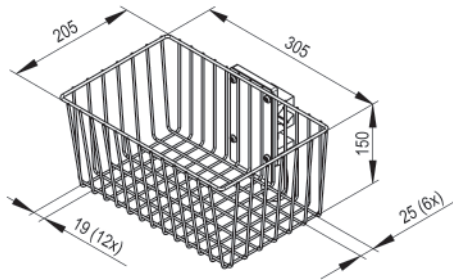

Order number

1 Storage basket on vertical standard runner

ZV.9599.800

2 Storage basket on ITD support extrusion

ZV.9967.800

ACCESSORIES

Anchor

Characteristics: It is used for mounting and fastening medical equipment to standard runner and pole.

Varieties:

- 1 Anchor, rigid, is connectable to the standard runner
- 2 Anchor, rotatable up to 90°, for the Philips MP2 / X2 is connectable to the standard runner or pole

Material:

- Anchor: aluminium
- Adapter plate (rotation unit): sheet steel

Finish: Anodized

Load capacity: 5 kg / 11 lbs

Scope of delivery: 1 anchor

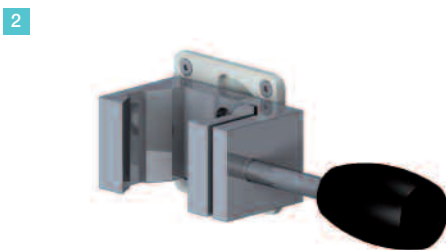

	Order number
1 Anchor, rigid	ZV.9820.799
2 Anchor (with rotation unit) for Philips MP2 / X2	TS.6282.991

Mounting kit for support arms on equipment carts

Characteristics: It is used to assemble the arms with the ITD support panel to ITD equipment carts **classic-cart**, **compact-cart** and **endo-cart**.

Finish: Zinc

Scope of delivery: 2 tapped strips including mounting hardware

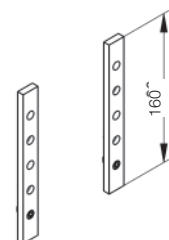

	Order number
Mounting kit for support arms on equipment carts	ZV.9731.999

Pump support

- Characteristics:** The dimensions of this pump support have been designed so that it can accommodate complete infusion systems on a pole (\varnothing 28 mm).
- Assembly:** Directly to the ITD support extrusion (see page 46).
- Load capacity:** 35 kg / 77 lbs
- Finish:**
- RAL 7035 light grey powder-coated
 - Support post: aluminium natural anodized
- Scope of delivery:** Pump support including mounting hardware
- How supplied:** Pre-assembled

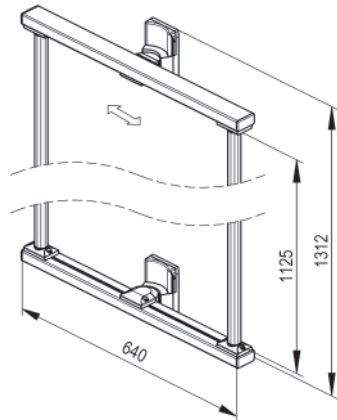

	Length	Order number
Pump support, double (pole \varnothing 28 mm)	1125 mm	TS.6128.991

Pump support

- Characteristics:**
- It is used to attach infusion and injection pumps on a pole (\varnothing 28 mm).
 - The fixing system using spring nuts and T-slots allows the relevant position to be adapted to the pump type.
- Assembly:** Directly to the ITD support extrusion (see page 46).
- Load capacity:** 35 kg / 77 lbs
- Finish:**
- RAL 7035 light grey powder-coated
 - Support post: aluminium natural anodized
- Scope of delivery:** Pump support including mounting hardware
- How supplied:** Partially assembled

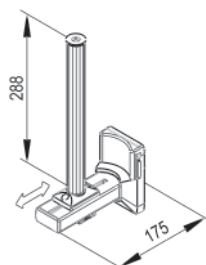

	Order number
Pump support, single (pole \varnothing 28 mm)	TS.6120.991

ACCESSORIES

Post ("Down-Post"), fixed / pivotable

- Characteristics:**
- Posts are available in fixed or pivotable versions and in various lengths.
 - They are used for mounting equipment with clamps (Ø 28 mm), e.g. infusion and injection pumps or external racks.
 - Installation possible on the support arm, pivot arm, variable height support arm **flexion-port** or T-beam, according to design.
- Load capacity:** 10 kg / 22 lbs
- Varieties:**
- 1 Adapter, fixed for rigid support arms or pivot arms, single or double
 - 2 Adapter, swivelable, for variable height support arm **flexion-port**
 - 3 Adapter, swivelable, for rigid support arms or pivot arms, single or double
- Finish:**
- Adapter: RAL 7035 light grey powder-coated
 - Support post: aluminium anodized
- Scope of delivery:** 1 post including mounting hardware
- How supplied:** Pre-assembled

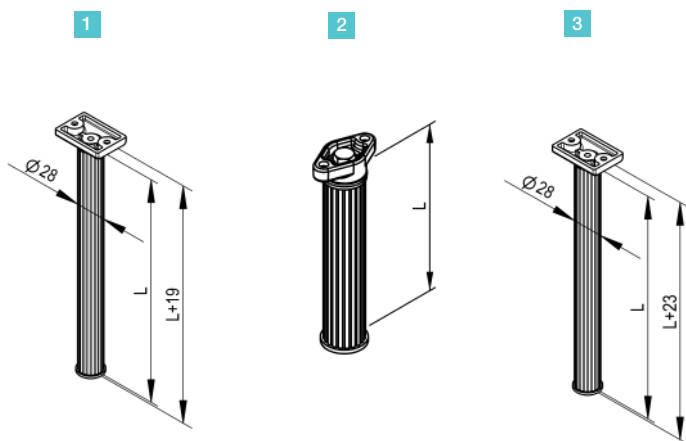

		Length of post	Order number
Post ("Down-Post"), fixed	1	155 mm	TS.6096.991
		288 mm	TS.6095.991
Post ("Down-Post"), pivotable (flexion-port)	2	128 mm	HA.1005.991
		288 mm	HA.1034.991
Post ("Down-Post"), pivotable	3	128 mm	TS.6092.991
		288 mm	TS.6093.991

Please note:

You can find the overview of our support arms starting on page 22.

Handle for mounting with VESA 75 / 100R adaption

- Characteristics:**
- The handle is specially designed for monitor holders with VESA 75 / 100R adaption.
 - It can also be attached at a later time.
 - With its height variability it is designed for monitors of varying sizes and it allows for optimal ergonomic positioning.

Material: Steel plate
Finish: RAL 7035 light grey powder-coated
Scope of delivery: 1 handle including mounting hardware
How supplied: Pre-assembled

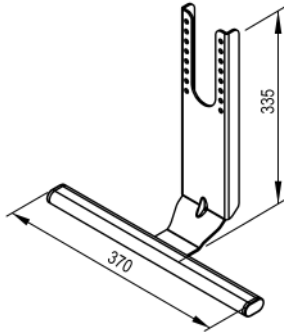

	Order number
Handle for mounting with VESA 75 / 100R adaption	HA.1036.991

Adapter for vertical standard runner

- Characteristics:** For the installation of each support arm with ITD support plates on a vertical standard runner.
Load capacity: 20 kg / 44 lbs
Varieties:
- 1 Adapter for variable height support arm **flexion-port**
 - 2 Adapter for rigid support arms or pivot arms, single or double
- Finish:** Aluminium anodized
Scope of delivery: 1 adapter including mounting hardware

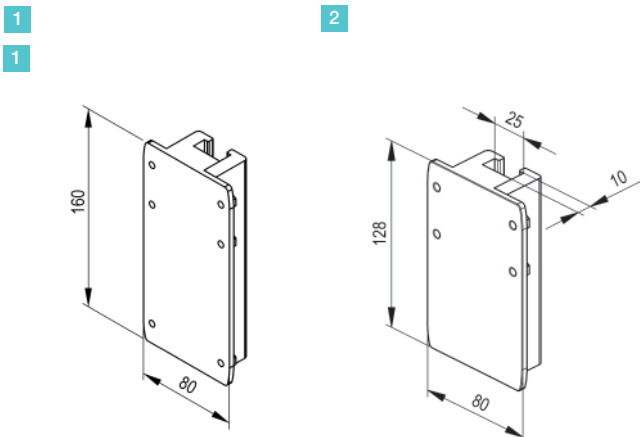

		Installation height	Order number
Adapter for vertical standard runner (flexion-port)	1	5 U (160 mm)	HA.1035.999
Adapter for vertical standard runner	2	4 U (128 mm)	TS.0213.999

ACCESSORIES

Protective cover with closure system for cable

- Characteristics:**
- It serves the protection and hygiene of the outgoing cables.
 - A secure closure system allows for the quick cleaning or addition of the cables.
 - It is designed for a cable volume of 25 mm diameter.
 - The cover is available in 2 different lengths and is easy to cut individually.
- Dimensions:**
- 2 meters (for **flexion-port** with 300, 400 and 600 mm lengths)
 - 3 meters (for **flexion-port** with 300 and 400 mm on pivot arm)
- Material:** Quality PVC
- Scope of delivery:** 1 protective cover with closure system

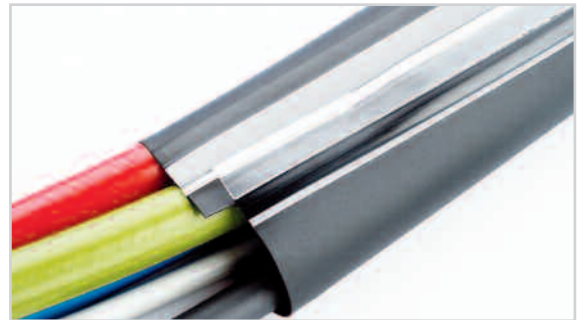

	Length of protective cover	Order number
Protective cover with closure system for cable	2 m	ZV.9557.999
	3 m	ZV.9558.999

Data outlet RJ45, two-fold

- Characteristics:**
- Modular Jack 8-pole (Mini), Kat. 5e, screened (AWMG 24-22).
 - Integration into the ITD support extrusion or equipment trolley **uni-cort** support column.
- Material:**
- Pick up element: sheet steel
 - Cover: plastic
- Finish:**
- Pick up element: RAL 7035 light grey powder-coated
 - Cover: plastic white
- Scope of delivery:** 1 data outlet including mounting hardware
- How supplied:** Pre-assembled



	Installation height	Order number
Data outlet RJ45, two-fold	4 U (128 mm)	ZV.9493.999

modul-port

ACCESSORIES

The socket strips have the following features:

- Earthed and EURO socket strips with illuminated switch – depending on the version.
- The socket strips are in conformity with the relevant DIN, EN and IEC standards.
- A robust metal design meets the toughest mechanical requirements.
- The sockets for the socket strips are also inclined at 45°, allowing right-angled plugs to be optimally positioned.
- The plastic covers are fire-resistant and self-extinguishing in conformity with the UL standard.
- The connecting cables for the earthed socket strips end in a junction box.

Socket strips

The socket strips are supplied in the following versions:

- 1 EURO socket strips, 3-way, with switch
- 2 Earthed socket strips, 4-way, without switch
- 3 Earthed socket strips, 3-way, with switch and external earth connection cable



	Rated value	Standard	Order number
1 EURO socket strip, 3-way, with switch	10 A / 250 VAC	IEC 320	ZV.9639.991
2 Earthed socket strip, 4-way, without switch	16 A / 250 VAC	CEE7/III	ZV.9669.991
3 Earthed socket strip, 3-way, with switch	16 A / 250 VAC	CEE7/III	ZV.9640.991

Please note:

- International socket strips are also supplied on request.
- The above-mentioned representation of the socket strips is strictly for informational purposes and is easily variable.

ACCESSORIES

Equipotential plug

Characteristics: It is used to avoid potential differences.

Material:

- Brass nickel-plated
- Sheet steel

Scope of delivery: 4 equipotential plugs with colour marking disc yellow / green and mounting bracket including mounting hardware



	Installation height	Order number
Equipotential plug	2 U (64 mm)	RS.0125.991

Equipotential cable

Characteristics:

- It is used to connect installed units with the equipotential plug.
- Very flexible cable 6 mm² with green and yellow PVC insulation; provided with the inclined equipotential socket KBT6 DIN on both sides.

Material:

- Equipotential socket: Brass nickel-plated
- Cabel: Copper

Scope of delivery: 1 cable with inclined socket on both sides

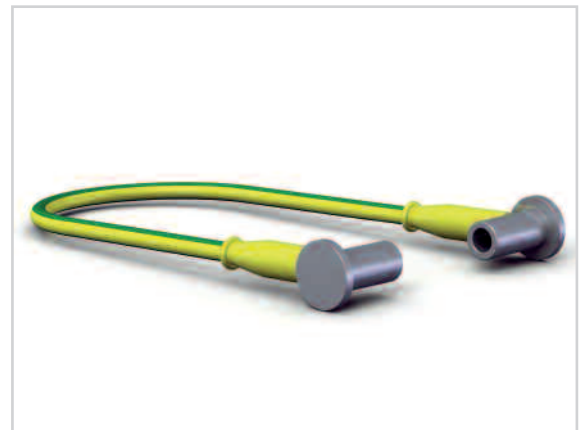

	Length	Order number
Equipotential cable	0,3 m	ZV.9941.999
	0,5 m	ZV.9942.999
	1,0 m	ZV.9943.999
	1,5 m	ZV.9488.999
	5,0 m	ZV.9944.999

modul-port

HEIGHT ADJUSTMENT

Carrier system with mechanical height adjustment

- Characteristics:**
- It provides an ergonomically correct operational position at all times with mechanical height adjustment.
 - Height adjustment is operated in an adjustment range of 300 mm.
 - The fold-up keyboard and screen can be moved as a unit and can be fixed in place with a clamp lever mounted as an attachment
 - The monitor holder is $\pm 25^\circ$ pivoted and $\pm 15^\circ$ inclinable.

Material: Aluminium / sheet steel / plastic

- Load capacity:**
- Universal monitor holder with VESA 75 / 100 adapter: up to 14 kg / 30.8 lbs
 - Computer holder: up to 5 kg / 11 lbs
 - Keyboard holder: up to 5 kg / 11 lbs (distributed load)

- Finish:**
- Support extrusion: anodized
 - The other components: RAL 7035 light grey powder-coated

- Scope of delivery:**
- 1 support extrusion 60 U (1920 mm) with cable ducts on both sides
 - 1 mechanical height adjustment (in an adjustment range of 300 mm)
 - 1 computer holder
 - 1 keyboard holder, fold-away, with pull-out mousepad (left / right)
 - 1 mouse holder
 - 1 monitor holder with tilt and swivel unit and VESA 75 / 100 adapter (depends on the load capacity of the height adjustment)
 - 1 EURO socket strip, 3-way, with switch
 - Mounting hardware

How supplied: Pre-assembled

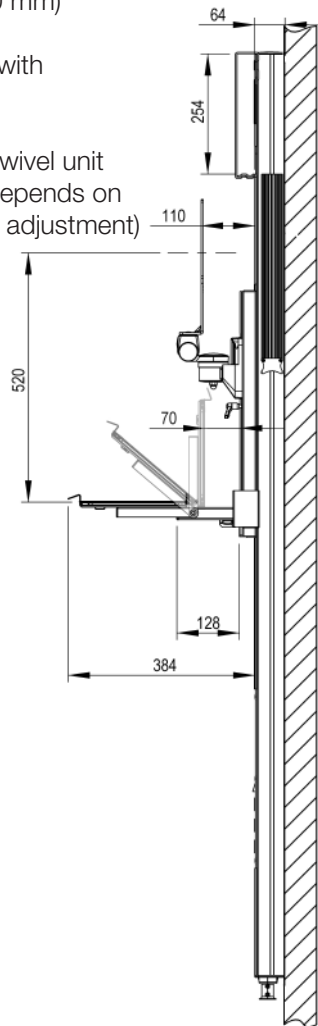

	Load capacity (height adjustment)	Order number
Carrier system with mechanical height adjustment	3-10 kg / 6.6-22 lbs	TS.9040.991
	10-16 kg / 22-35.2 lbs	TS.9041.991

Please note:

A fastening set (see page 47) is necessary for connection to standard rails.

HEIGHT ADJUSTMENT

Carrier system with electrical height adjustment

- Characteristics:**
- It provides an ergonomically correct operational position at all times with electrical height adjustment.
 - Height adjustment (in an adjustment range of 300 mm) is operated using a remote control which is attached to the keyboard holder (with pull-out mousepad and "mouse garage") to save space.
 - The fold-up keyboard and screen can be moved as a unit.
 - The monitor holder is $\pm 25^\circ$ pivoted and $\pm 15^\circ$ inclinable.
- Material:** Aluminium / sheet steel / plastic
- Load capacity:**
- Universal monitor holder with VESA 75 / 100 adapter: up to 14 kg / 30.8 lbs
 - Computer holder: up to 5 kg / 11 lbs
 - Keyboard holder: up to 5 kg / 11 lbs (distributed load)
- Finish:**
- Support extrusion: anodized
 - The other components: RAL 7035 light grey powder-coated
- Scope of delivery:**
- 1 support extrusion 60 U (1920 mm) with cable ducts on both sides
 - 1 electrical height adjustment (in an adjustment range of 300 mm)
 - 1 computer holder: up to 5 kg / 11 lbs
 - 1 keyboard holder, fold-away, with pull-out mousepad (left / right)
 - 1 mouse holder
 - 1 monitor holder with tilt and swivel unit and VESA 75 / 100 adapter
 - 1 EURO socket strip, 3-way, with switch
 - Mounting hardware
- How supplied:** Pre-assembled

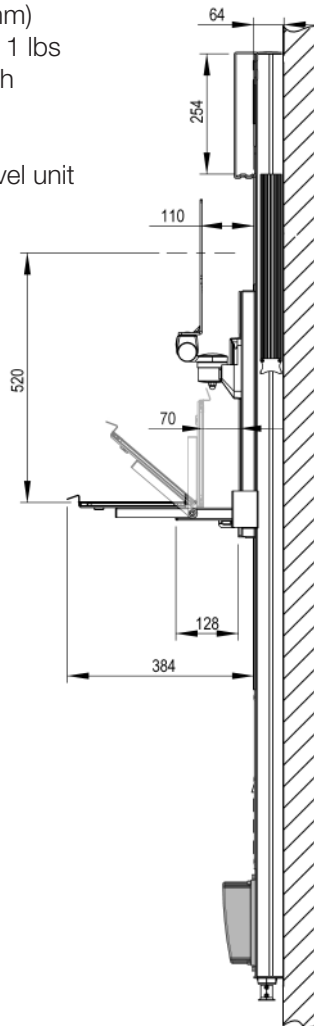

	Load capacity (height adjustment)	Order number
Carrier system with electrical height adjustment	20 kg / 44 lbs	TS.9028.991

Please note:

A fastening set (see page 47) is necessary for connection to standard rails.

CARRIER SYSTEM FOR PHILIPS XDS

Carrier system for Philips XDS

- Characteristics:**
- It is used to attach monitor holders for Philips XDS, monitors with VESA 75 / 100 adapter ($\pm 25^\circ$ pivoted and $\pm 15^\circ$ inclinable), as well as Philips MP2 / X2 monitors over an additional support arm.
 - A keyboard holder is available as optional feature (see page 52).
 - The earthed socket strip enables to attach 3 devices.
- Material:** Aluminium / sheet steel / plastic
- Load capacity:**
- Universal monitor holder with VESA 75 / 100 adapter: up to 14 kg / 30.8 lbs
 - Computer holder (XDS): up to 5 kg / 11 lbs
 - Monitor holder MP2 / X2: up to 5 kg / 11 lbs
 - Power pack holder MP2 / X2: up to 5 kg / 11 lbs
- Finish:** RAL 7035 light grey powder-coated
- Scope of delivery:**
- 1 support extrusion 40 U (1280 mm) with cable ducts on both sides and strain reliefs
 - 1 monitor holder, universal, with VESA 75 / 100 adapter
 - 1 computer holder (XDS)
 - Earthed socket strip, 3-way, with switch
 - 1 support arm with holder for Philips MP2 / X2 monitor
 - Mounting hardware
- How supplied:** Pre-assembled



	Order number
Carrier system for Philips XDS	TS.9046.991

Please note:

- More configurations are available upon request.
- Keyboard holders are available as optional feature (see page 52).
- A fastening set (see page 47) is necessary for connection to standard rails.

TECHNICAL DATA

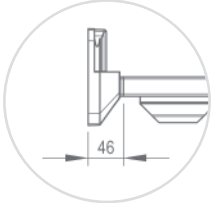
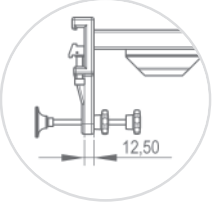
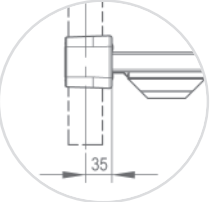
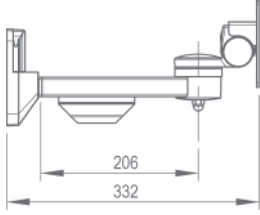
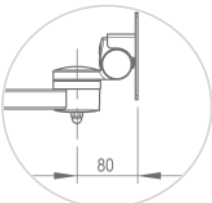
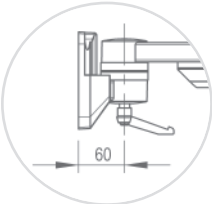
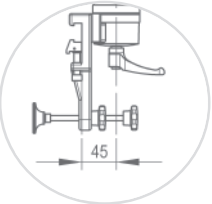
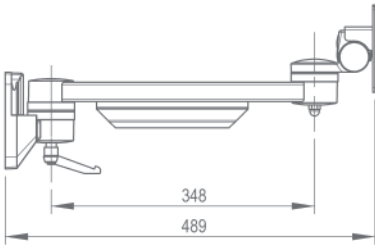
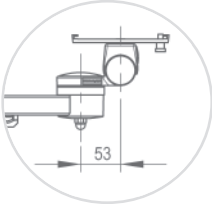
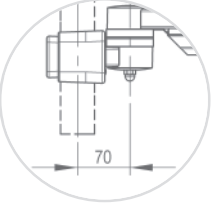
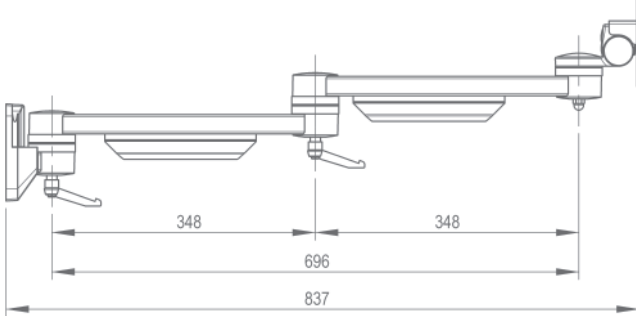
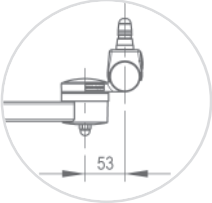
Infrastructure	Length specifications and dimensions	
 <p>ITD support extrusion</p>  <p>Standard runner</p>  <p>Pole Ø 25-42 mm</p>	<p>Support arm, rigid</p> 	 <p>VESA 75 / 100</p>
 <p>ITD support extrusion</p>  <p>Standard runner</p>	<p>Pivot arm, single</p> 	 <p>Universal adapter</p>
 <p>Pole Ø 25-42 mm</p>	<p>Pivot arm, double</p> 	 <p>Quickmount</p>

Length specifications and dimensions – Philips

Support arm, rigid - for Philips monitors

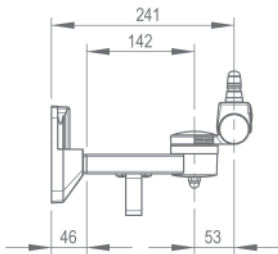

ITD profile

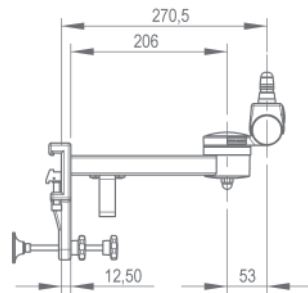

Standard runner

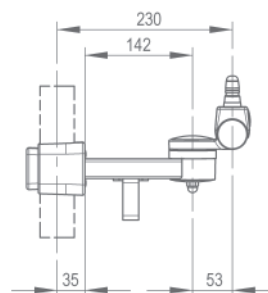

Pole Ø 25-42 mm

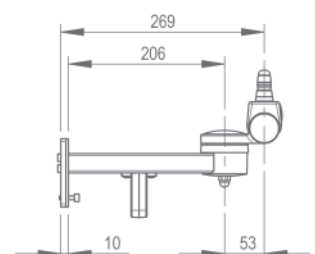

GCX profile

Pivot arm, single - for Philips monitors

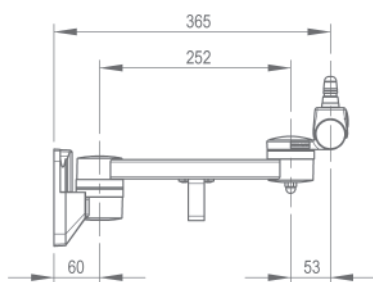

ITD support extrusion

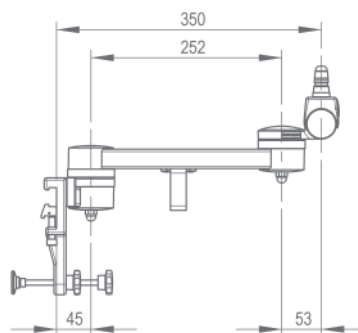

Standard runner

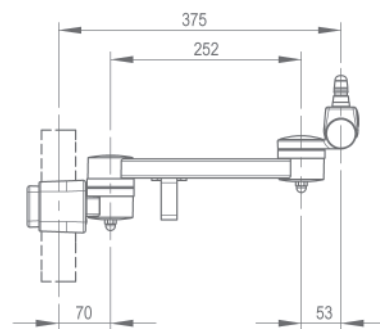

Pole Ø 25-42 mm

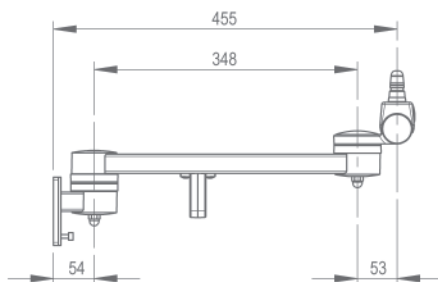

GCX Profil

TECHNICAL DATA

Infrastructure

Length specifications and dimensions – **flexion-port**

L 300 mm

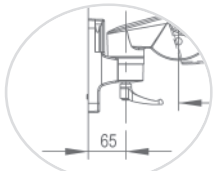
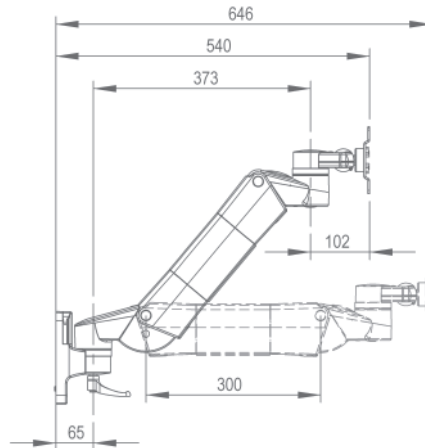

ITD profile

L 400 mm

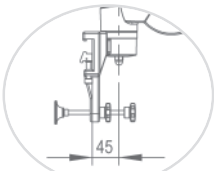
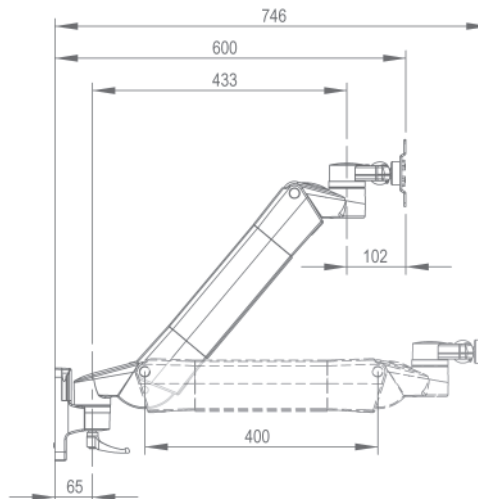

Standard runner

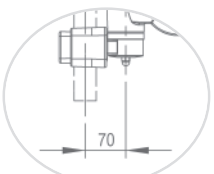

Pole
Ø 25-42 mm

L 600 mm

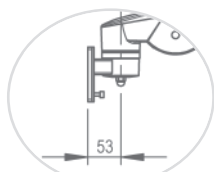
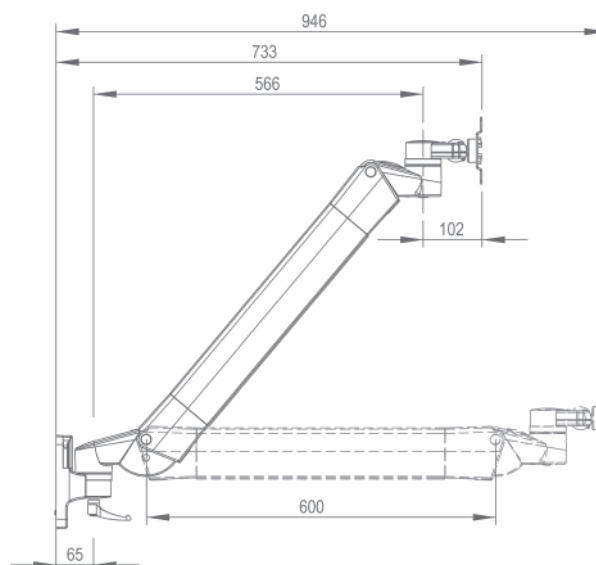

GCX profile

flexion-port

Length specifications and dimensions – flexion-port on pivot arm

L 300 + 350 mm

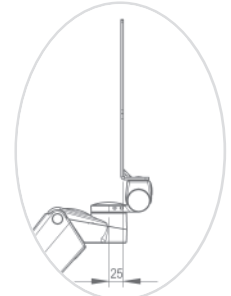
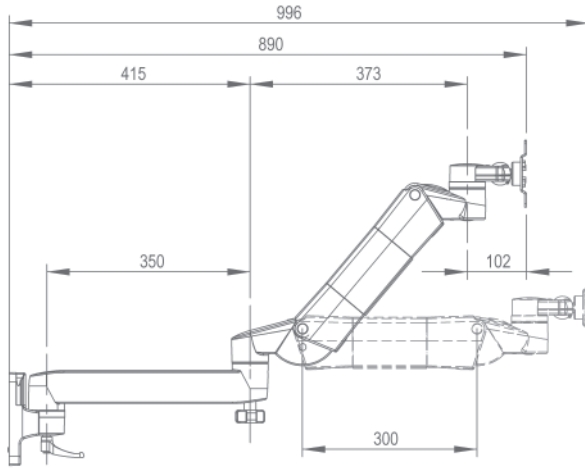

VESA 75 / 100,
universal

L 400 + 350 mm

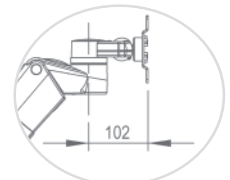
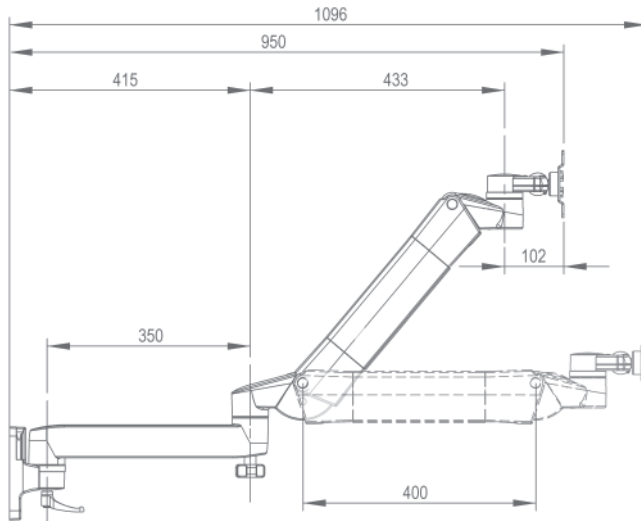

VESA 75 / 100R

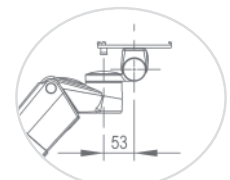

Universal adapter

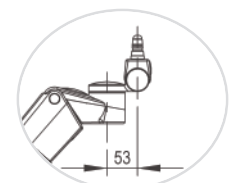

Quickmount

TECHNICAL DATA

Adjustment range – flexion-port

L 300 mm

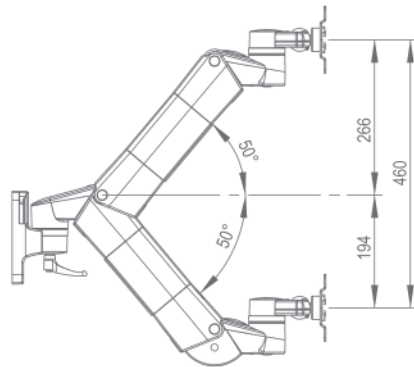

L 400 mm

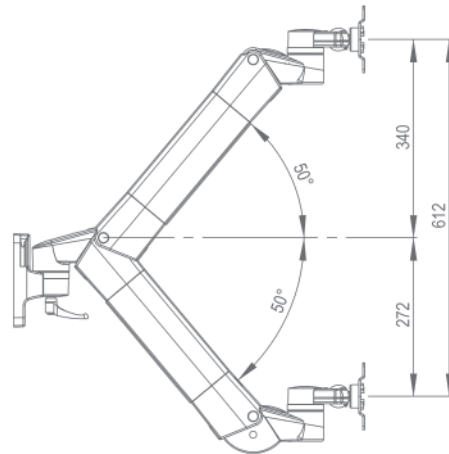

L 600 mm

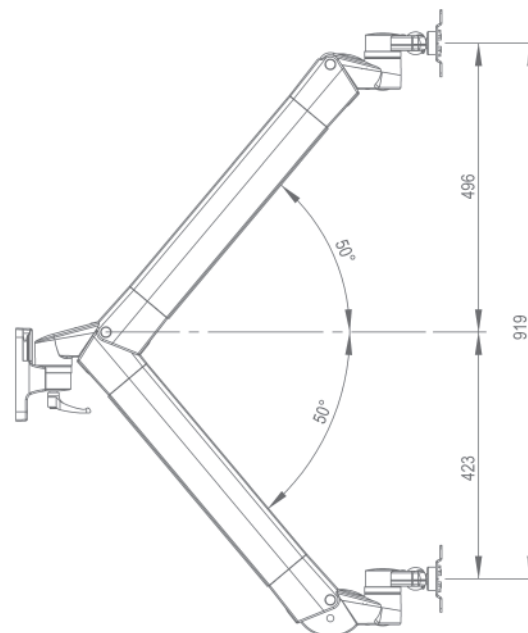

Adjustment range – flexion-port on pivot arm

L 300 mm + 350 mm (pivot arm)

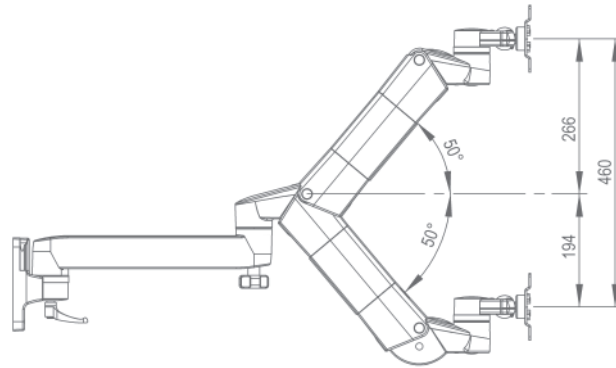

L 400 mm + 350 mm
(pivot arm)

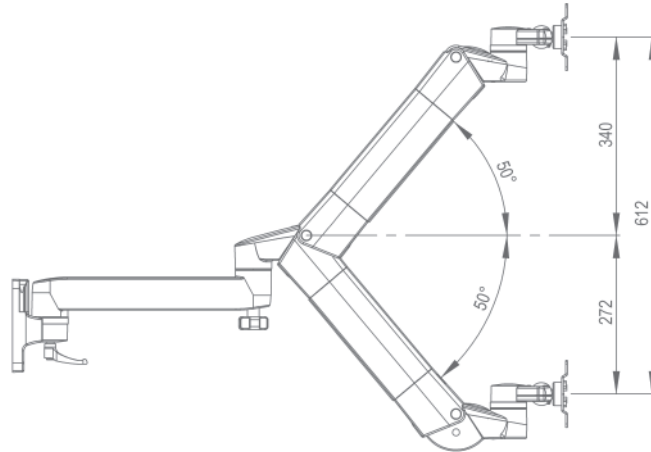

TECHNICAL DATA

Swivel range – pivot arm, single, with VESA adaption ¹⁾ or Quickmount unit (Philips)

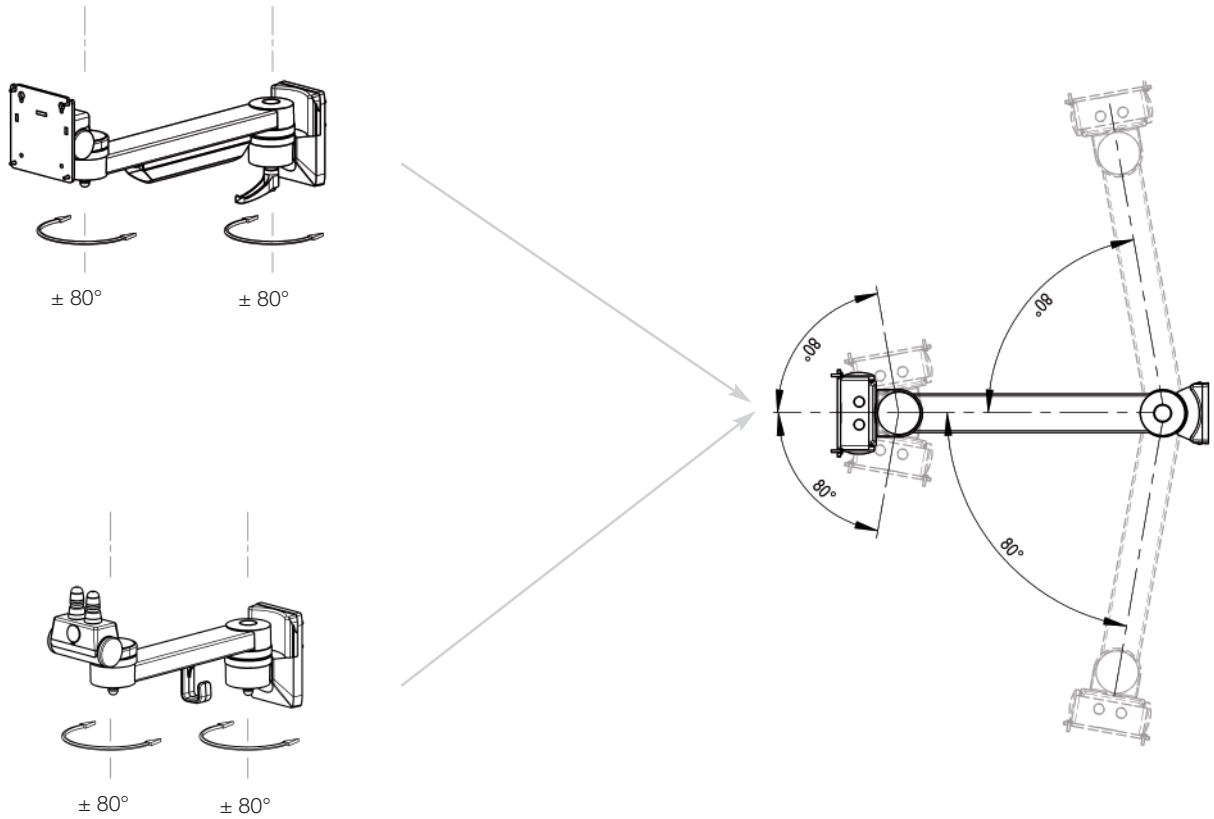

Swivel range – pivot arm, double, with VESA adaption ¹⁾

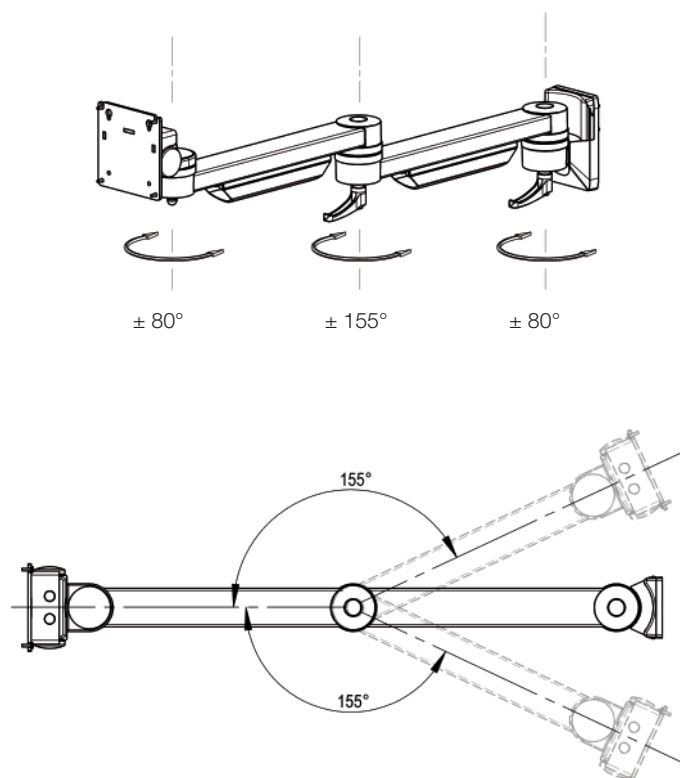

Swivel range – pivot arm, single, with universal adapter

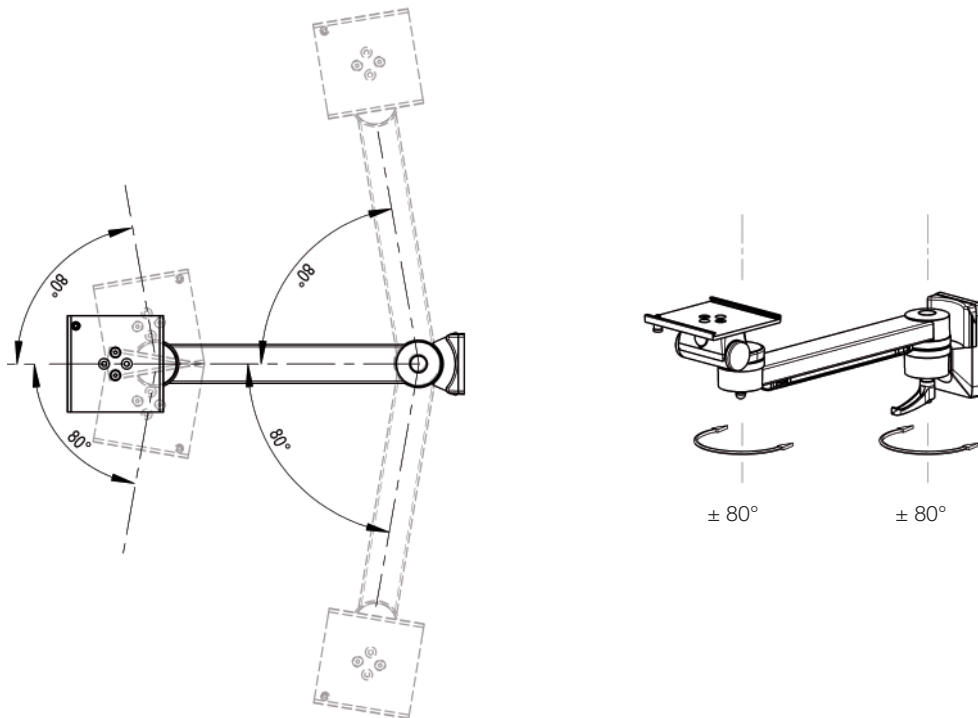

ITD profile



Standard runner

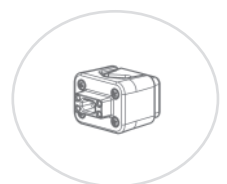

Pole
Ø 25-42 mm

Swivel range – pivot arm, double, with universal adapter

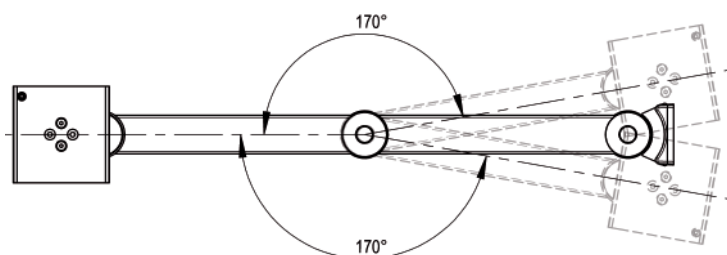
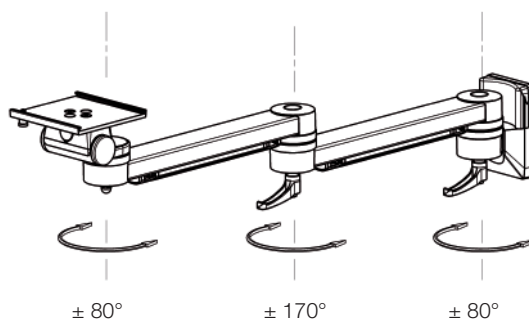

TECHNICAL DATA

Swivel range – **flexion-port** with VESA 75 / 100 R, VESA 75 / 100 adaption ¹⁾ or universal adapter

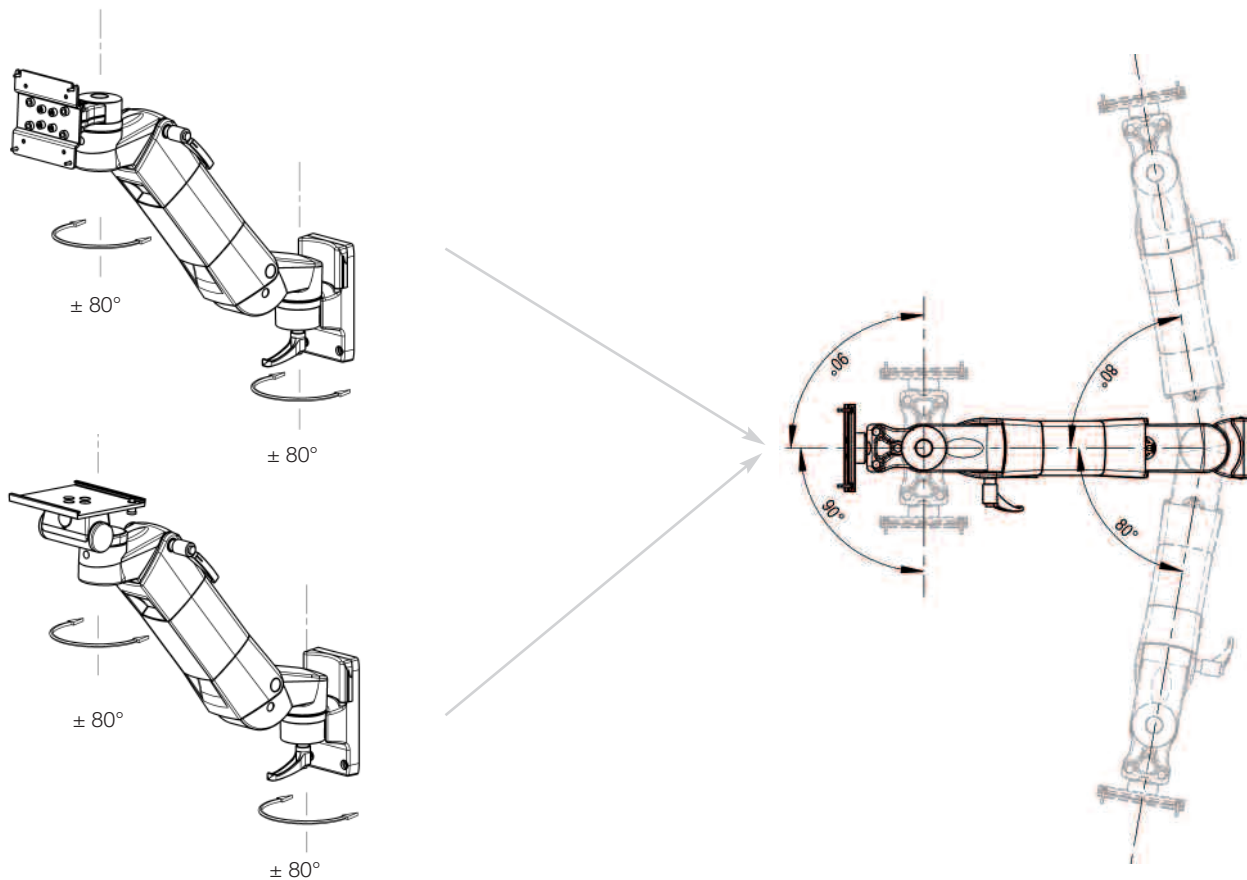

Swivel range – **flexion-port** with pivot arm and VESA 75 / 100 R, VESA 75 / 100 adaption ¹⁾ or universal adapter

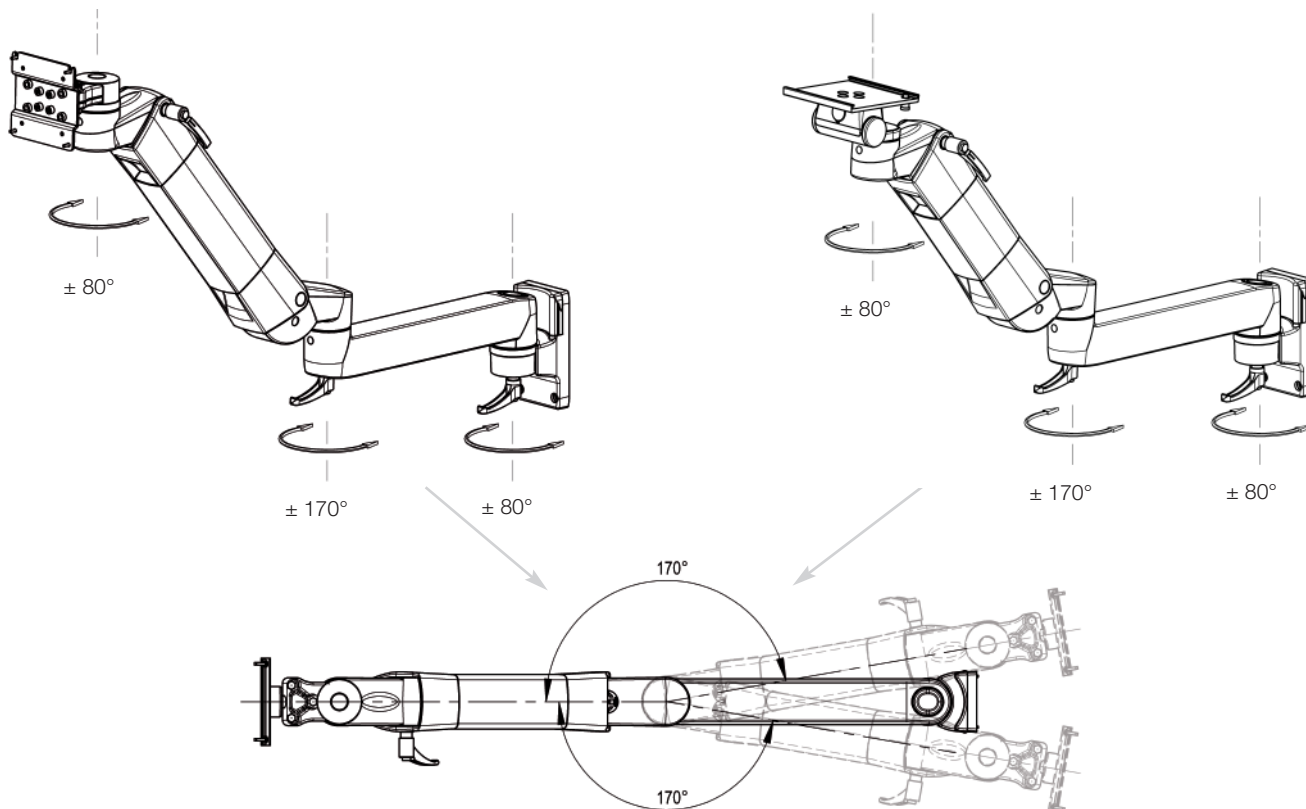

flexion-port

Swivel range – flexion-port with Quickmount unit (Philips)

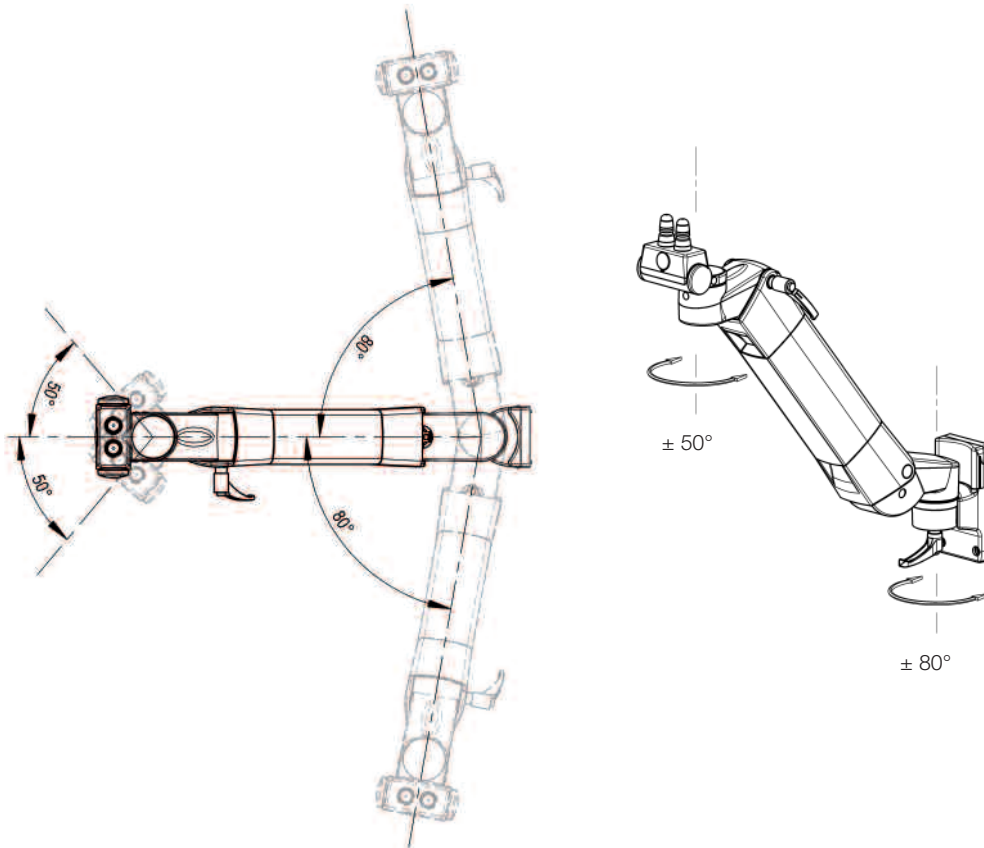

ITD profile



Standard runner

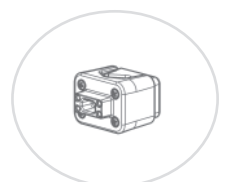

Pole
Ø 25-42 mm

Swivel range – flexion-port with pivot arm and Quickmount unit (Philips)

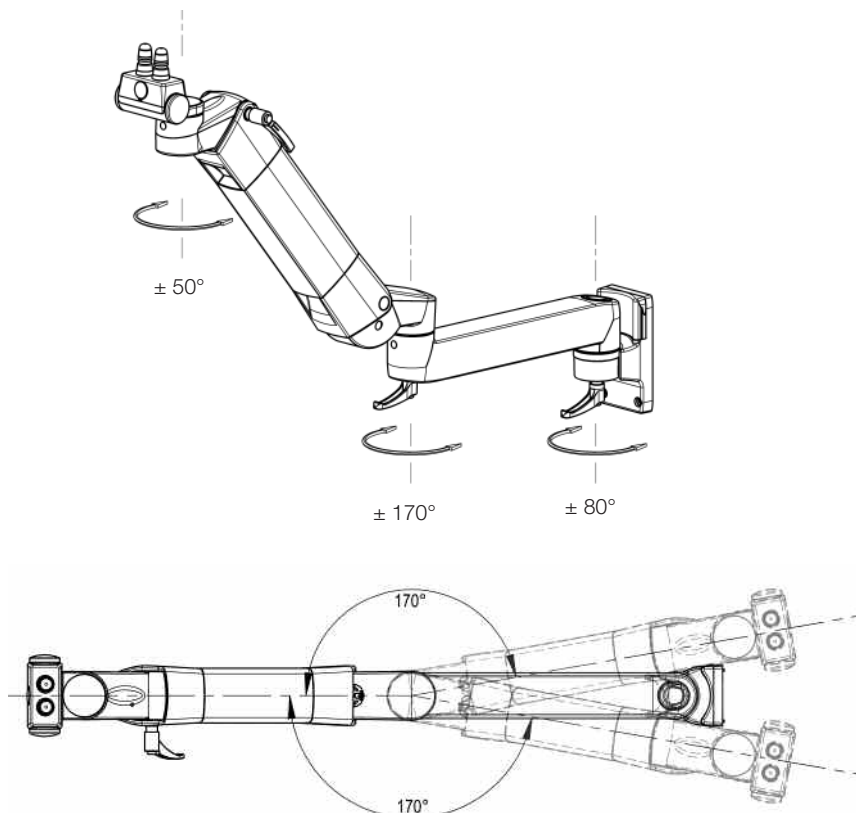

TECHNICAL DATA

Load capacity of a rotary or tilt / swivel unit

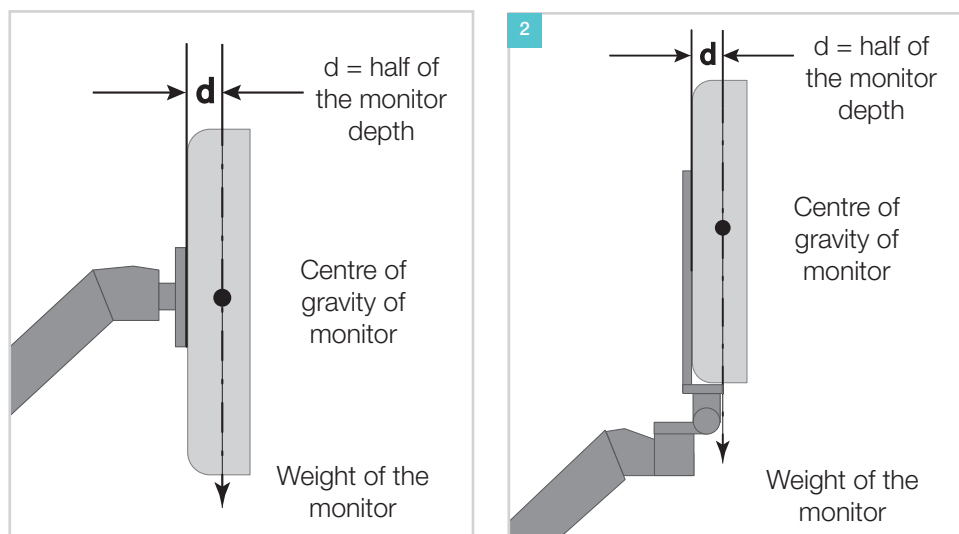

In order to ensure correct functioning of the rotary or rotary and swivel unit, proceed as given in the following criteria:

Step 1: Determine the weight of the monitor and the distance (d = half of the monitor depth) of its centre of gravity from the bracket (refer to adjacent diagram).

Step 2: Based on the values from Step 1 and with the aid of the diagram shown below, determine which monitor is suitable (rotary or tilt / swivel unit).

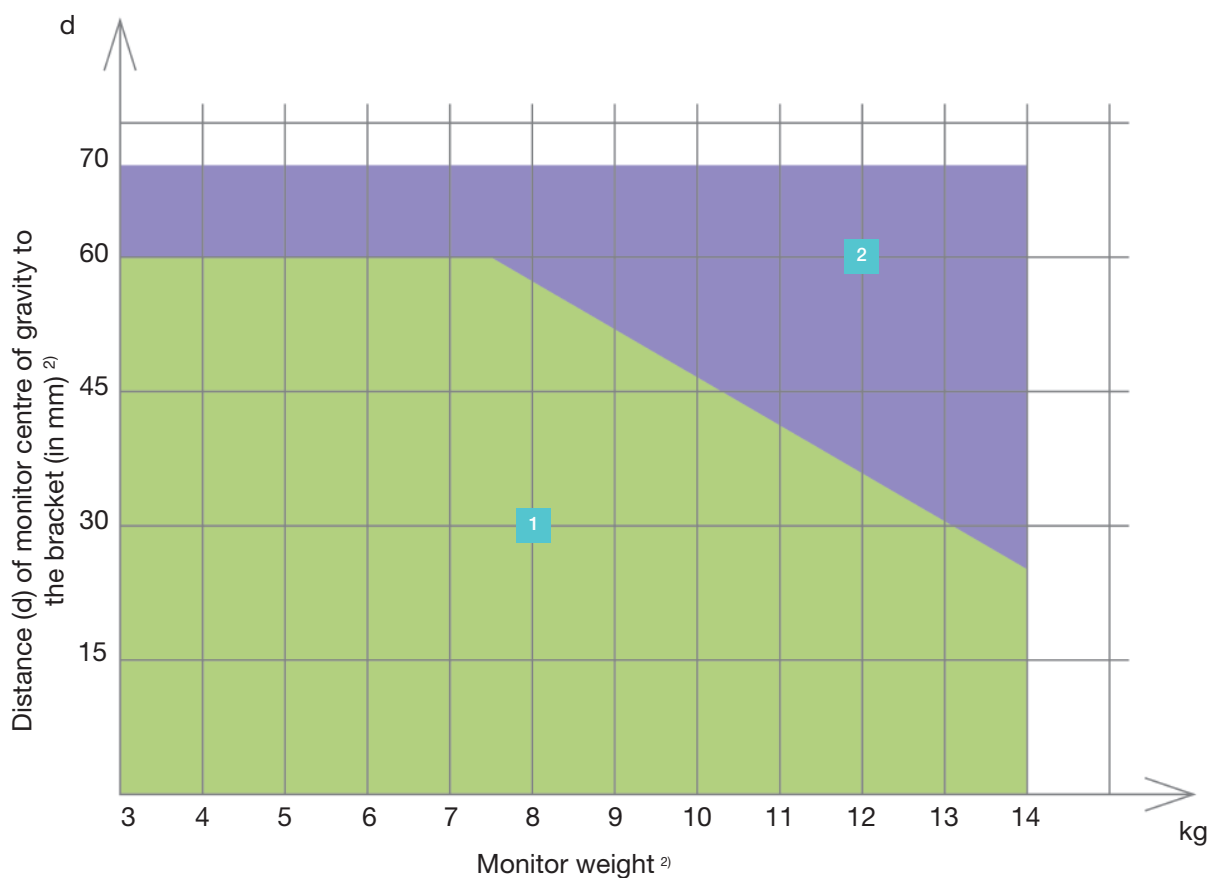

 Load diagram for application as a rotary unit ¹⁾

 Load diagram for application as a rotary and swivel unit ¹⁾

ORDER NUMBER INDEX

Order number	Page				
HA.1005.991	65	HA.2044.XXX	38	HA.2109.XXX	36
HA.1024.991	57	HA.2045.XXX	38	HA.2110.XXX	36
HA.1034.991	65	HA.2046.XXX	38	HA.2111.XXX	36
HA.1035.999	66	HA.2047.XXX	38	HA.2112.XXX	36
HA.1036.991	66	HA.2048.XXX	44	HA.2113.XXX	36
HA.2000.XXX	34	HA.2049.XXX	44	HA.2114.XXX	36
HA.2001.XXX	34	HA.2050.XXX	34	HA.2115.XXX	36
HA.2002.XXX	34	HA.2051.XXX	34	HA.2116.XXX	41
HA.2003.XXX	34	HA.2052.XXX	34	HA.2117.XXX	41
HA.2004.XXX	34	HA.2053.XXX	34	HA.2118.XXX	41
HA.2005.XXX	34	HA.2054.XXX	40	HA.2119.XXX	41
HA.2006.XXX	34	HA.2055.XXX	40	HA.2120.XXX	41
HA.2007.XXX	34	HA.2056.XXX	40	HA.2121.XXX	41
HA.2008.XXX	34	HA.2058.XXX	40	HA.2122.XXX	41
HA.2009.XXX	34	HA.2059.XXX	40	HA.2123.XXX	41
HA.2010.XXX	34	HA.2064.XXX	40	HA.2124.XXX	41
HA.2011.XXX	34	HA.2065.XXX	40	HA.2125.XXX	41
HA.2012.XXX	34	HA.2070.XXX	40	HA.2126.XXX	41
HA.2013.XXX	34	HA.2071.XXX	40	HA.2127.XXX	41
HA.2014.XXX	40	HA.2072.XXX	40	HA.2136.XXX	36
HA.2016.XXX	40	HA.2073.XXX	43	HA.2137.XXX	36
HA.2018.XXX	37	HA.2074.XXX	43	HA.2138.XXX	36
HA.2019.XXX	37	HA.2075.XXX	43	HA.2139.XXX	36
HA.2020.XXX	37	HA.2076.XXX	43	HA.2140.XXX	36
HA.2021.XXX	37	HA.2077.XXX	43	HA.2141.XXX	36
HA.2022.XXX	37	HA.2078.XXX	43	HA.2152.XXX	38
HA.2023.XXX	37	HA.2079.XXX	43	HA.2153.XXX	38
HA.2024.XXX	37	HA.2080.XXX	43	HA.2154.XXX	38
HA.2025.XXX	37	HA.2081.XXX	43	HA.2163.XXX	44
HA.2026.XXX	37	HA.2082.XXX	43	HA.2164.XXX	44
HA.2027.XXX	37	HA.2083.XXX	44	HA.2165.XXX	44
HA.2028.XXX	37	HA.2084.XXX	44	HA.2166.XXX	44
HA.2029.XXX	37	HA.2085.XXX	44	HA.2171.XXX	39
HA.2030.XXX	43	HA.2086.XXX	44	HA.2172.XXX	39
HA.2031.XXX	43	HA.2087.XXX	44	HA.2173.XXX	39
HA.2032.XXX	35	HA.2088.XXX	44	HA.2174.XXX	35
HA.2033.XXX	35	HA.2089.XXX	44	HA.2175.XXX	35
HA.2034.XXX	42	HA.2090.XXX	44	HA.2176.XXX	35
HA.2035.XXX	42	HA.2091.XXX	44	HA.2177.XXX	35
HA.2036.XXX	38	HA.2092.XXX	44	HA.2178.XXX	42
HA.2037.XXX	38	HA.2096.XXX	39	HA.2179.XXX	42
HA.2038.XXX	38	HA.2102.XXX	38	HA.2180.XXX	42
HA.2039.XXX	38	HA.2104.XXX	36	HA.2181.XXX	42
HA.2040.XXX	38	HA.2105.XXX	36	HA.2182.XXX	35
HA.2041.XXX	38	HA.2106.XXX	36	HA.2183.XXX	35
HA.2042.XXX	38	HA.2107.XXX	36	HA.2184.XXX	35
HA.2043.XXX	38	HA.2108.XXX	36	HA.2185.XXX	35
				HA.2186.XXX	35
				HA.2187.XXX	35
				HA.2190.XXX	42
				HA.2191.XXX	42
				HA.2192.XXX	42
				HA.2193.XXX	42
				HA.2194.XXX	42
				HA.2195.XXX	42
				MZ.0004.XXX	58
				MZ.6001.XXX	61
				RS.0076.991	62
				RS.0125.991	69
				RS.4360.XXX	58
				RS.4363.XXX	60
				RS.4385.991	54
				RS.4389.XXX	60
				TS.0213.999	66
				TS.0305.999	45
				TS.0360.999	45
				TS.0524.991	53
				TS.0530.800	52
				TS.0531.800	52
				TS.0574.991	53
				TS.0576.999	45
				TS.0659.991	52
				TS.0670.999	45
				TS.6001.991	46
				TS.6002.991	46
				TS.6003.991	46
				TS.6004.991	46
				TS.6005.991	46
				TS.6006.991	46
				TS.6011.991	48
				TS.6012.991	48
				TS.6013.991	48
				TS.6020.991	49
				TS.6025.991	51
				TS.6040.991	46
				TS.6041.991	46
				TS.6042.991	46
				TS.6043.991	46
				TS.6044.991	46
				TS.6045.991	46
				TS.6050.XXX	59

ORDER NUMBER INDEX

TS.6052.XXX	59	TS.6315.991	28	ZV.9488.999	69
TS.6055.XXX	59	TS.6316.991	22	ZV.9493.999.	67
TS.6084.991	55	TS.6317.991	28	ZV.9557.999	67
TS.6092.991	65	TS.6320.991	22	ZV.9558.999	67
TS.6093.991	65	TS.6321.991	28	ZV.9599.800.	62
TS.6095.991	65	TS.6325.991	23	ZV.9639.991.	68
TS.6096.991	65	TS.6327.991	20	ZV.9640.991.	68
TS.6120.991	64	TS.6330.991	21	ZV.9669.991.	68
TS.6128.991	64	TS.6331.991	21	ZV.9731.999.	63
TS.6144.991	61	TS.6332.991	21	ZV.9941.999.	69
TS.6146.991	61	TS.6334.991	28	ZV.9742.999	69
TS.6147.991	56	TS.6335.991	28	ZV.9943.999.	69
TS.6157.991	51	TS.6337.991	50	ZV.9944.999.	69
TS.6158.991	50	TS.6338.991	25	ZV.9820.799.	63
TS.6210.991	25	TS.6339.991	32	ZV.9967.800.	62
TS.6211.991	32	TS.6340.991	32		
TS.6212.991	32	TS.6341.991	32		
TS.6213.991	25	TS.6342.991	54		
TS.6214.991	32	TS.6343.991	55		
TS.6247.991	56	TS.6344.991	30		
TS.6248.991	27	TS.6346.991	23		
TS.6249.991	33	TS.6347.991	23		
TS.6250.991	27	TS.6348.991	23		
TS.6251.991	33	TS.6349.991	29		
TS.6252.991	27	TS.6350.991	29		
TS.6253.991	33	TS.6351.991	29		
TS.6254.991	27	TS.6352.991	29		
TS.6255.991	33	TS.6353.991	29		
TS.6276.XXX	58	TS.6354.991	29		
TS.6279.XXX	60	TS.6355.991	24		
TS.6281.991	52	TS.6356.991	31		
TS.6282.991	63	TS.6357.991	31		
TS.6283.991	26	TS.6358.991	31		
TS.6284.991	26	TS.6359.991	20		
TS.6285.991	26	TS.6360.991	50		
TS.6288.991	26	TS.6428.991	21		
TS.6300.991	20	TS.6440.991	47		
TS.6301.991	57	TS.6441.991	47		
TS.6302.991	24	TS.6442.991	47		
TS.6303.991	31	TS.6443.991	47		
TS.6304.991	31	TS.6444.991	47		
TS.6305.991	24	TS.6445.991	47		
TS.6306.991	24	TS.6446.991	47		
TS.6307.991	31	TS.9028.991	71		
TS.6310.991	20	TS.9040.991	70		
TS.6313.991	22	TS.9041.991	70		
TS.6314.991	28	TS.9046.991	72		

KEYWORD INDEX

A Page

Adapter	
for vertical standard runner	66
with VESA 75 / 100	20
Adapter plates	
for GE Critikon Pro 100	45
for GE Dash	45
for GE Datex Ohmeda	45
for Nihon Kohden Life Scope	45
for Schiller Argus LCM	45
Anchor	63

B Page

Basket	62
Bed mount	52
Bench support	49

C Page

Cable, protective cover	67
Carrier system	
for Philips XDS	72
with mechanical height adjustment	70
with electrical height adjustment	71
Computer holder	
small	61
large	61
Philips XDS	72

D Page

Data outlet RJ45, two-fold	67
Desk adapter	
for Philips	51
with Quickmount unit	51
with universal adapter	50
with VESA 75 / 100	50
Down-Post, fixed	65
Down-Post, pivotable	65
Drawers, block of	
on horizontal standard runner	61
on ITD support extrusion	60
high, two units	60

E Page

Equipotential cable	69
Equipotential plug	69

F Page

flexion-port , variable height support arm	
for Philips MX600-800	39
with Quickmount unit (Philips)	38 / 39 / 44
with keyboard holder	35 / 42
with universal adapter	37 / 43
with VESA 75 / 100	36 / 41 / 42
with VESA 75 / 100R	34 / 40

H Page

Handle for mounting with VESA 75 / 100R	66
Height support arm flexion-port	
for Philips MX600-800	39
for Quickmount unit (Philips)	38 / 39 / 44
with keyboard holder	35 / 42
with universal adapter	37 / 43
with VESA 75 / 100	36 / 41 / 42
with VESA 100R	34 / 40
Holder	
for laptops	57
for monitors	from 20
for MP2 / X2	26 / 52 / 63
for power packs	61
for computers	62

I Page

ITD support extrusion	46 / 47
ITD carrier system	from 70
ITD carrier system with height adjustment	70 / 71

K Page

Keyboard holder	
on support arm, height adjustable, and VESA 75 / 100 adaption	35
on support arm, height adjustable, and pivot arm and VESA 75 / 100 adaption	42
on support arm, rigid	54
fold-away	55
on pivot arm, single or double	54 / 55
pull-out	56
on ITD support extrusion	56
for Philips MX600-800	57

L Page

Laptop holder	57
---------------	----

KEYWORD INDEX

M Page

Mechanical height adjustment	70
Monitor holder	
for Philips MP2 / X2	26 / 52 / 63
for Philips MP5-70	27 / 38 / 39 / 44
for Philips MX600-800	27 / 33 / 39 / 40
with universal adapter	25 / 32 / 37 / 43
with VESA 75 / 100	20 / 22-24 / 36 / 41
with VESA 200 / 300	21
up to 14 kg / 30.8 lbs	20
up to 18 kg / 39.6 lbs	21
Mounting kit	
for horizontal standard runner	48
for support arms on equipment carts	63
MP2 / X2, Philips	26 / 52 / 63
MP5-70, Philips	27 / 38 / 39 / 44
MX600-800, Philips	27 / 33 / 38 / 39

P Page

Philips XDS computer holder	72
Pivot arm	
with shelf	59
with keyboard holder	54 / 55
with monitor holder	from 29
Post ("Down-Post")	
fixed	65
pivotable	65
Power pack holder	53
Protective cover with closure system for cable	67
Pump support	64

Q Page

Quickmount unit, Philips	
desk adapter	51
on support arm, rigid	33
on pivot arm	44
on variable height support arm flexion-port	38 / 44
for Philips MX600-800	39

R Page

RJ45, Data outlet, two-fold	67
-----------------------------	----

S Page

Shelves	
on horizontal standard runner	58

on ITD support extrusion	58
on support arm, rigid	59
on pivot arm, single or double	59
Socket strips	68
Spacers	48
Standard runner, horizontal	62
Standard runner, vertical, adapter	66
Storage basket	62
Support arm	
height adjustable	from 34
height adjustable, with keyboard holder	35
height adjustable, on pivot arm	from 40
height adjustable, with universal monitor holder	36
height adjustable, with universal adapter	37
height adjustable, with universal adapter, on pivot arm	43
height adjustable, with keyboard holder, on pivot arm	42
height adjustable, for Philips MP5-70 / MX600-800	39 / 44
height adjustable, on pivot arm for Philips	44
Support extrusion	46 / 47

T Page

Twin monitor holder	23 / 24
---------------------	---------

U Page

Universal adapter	
on support arm, rigid	25
on pivot arm	32
on variable height support arm flexion-port	37 / 43

V Page

VESA 75 / 100	
on the wall	20 / 21
on ITD support extrusion	20 / 21
on support arm, rigid	22-24 / 36
on pivot arm	28-31
VESA 75 / 100R on variable height support arm flexion-port	35 / 40
VESA 200 / 300	21

X Page

XDS computer holder (Philips)	72
-------------------------------	----



ITD IS THERE FOR YOU WORLDWIDE

Also personally ...

You are cordially invited to experience our carrier system live in our showroom in Unterhaching near Munich and Johanniskirchen near Pfarrkirchen. Or if you would rather be counselled "on-site", our medical device consultants will gladly visit you.

In both cases we ask that you arrange an appointment via telephone.

...or through our national and international representatives

Our distributors and agencies are available for consultation and customer service to our domestic and international customers at any time. Find contact information on our website.

www.itd-cart.com



... or simply configure your individual carrier system yourself ...

A product configurator is at your disposal on our website both for the variable height support arm systems in the catalogue as well as our stationary carrier systems or mobile solutions. You can gain access to this directly from the homepage or from the corresponding product area.

You can also always expect the latest information about ITD GmbH and its products on our website. Catalogues and planning aids are also available for download.

www.itd-cart.com

You will find all important contact data overleaf.

SELECT, CONFIGURE, ORDER

This catalogue offers you countless options for creating a stationary carrier system tailored to your specific requirements.

Fold out this page and follow the ordering instructions to create the product of your choice that is up-to-date and tailor-made.

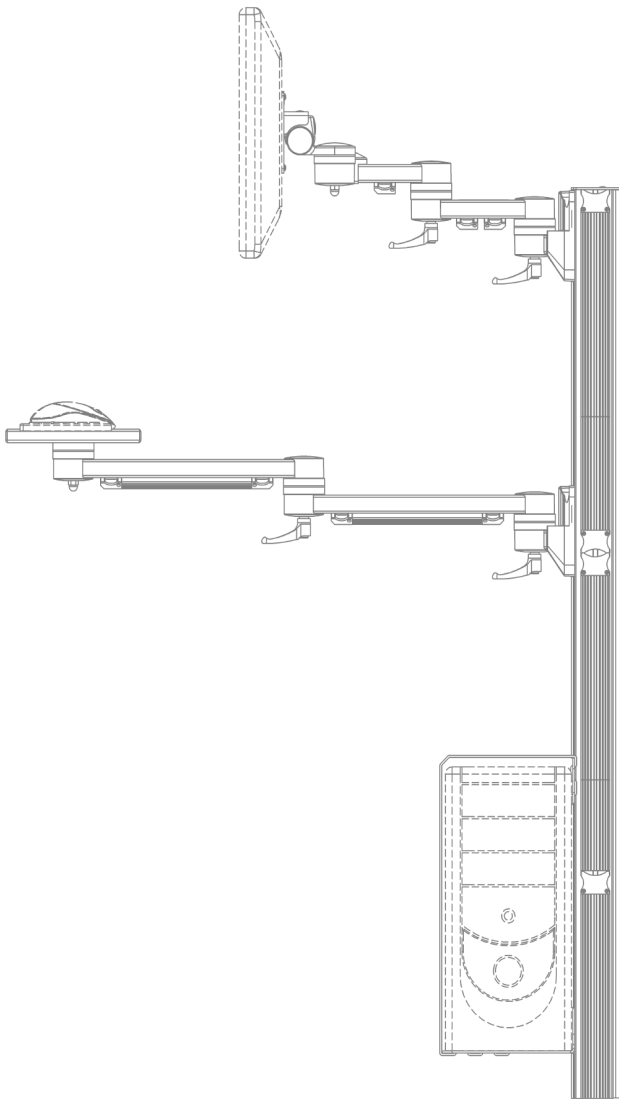



work 'n' roll

MOBILE EQUIPMENT CARTS

You will find information on our mobile equipment carts in the dedicated separate catalogue **work 'n' roll**. You can request your copy of this catalogue from the address below or download it from the internet by clicking on www.itd-cart.com



ITD GmbH
Grünwalder Weg 13a
82008 Unterhaching
GERMANY
Tel.: +49 89 61 44 25-0
Fax: +49 89 61 44 25-20
sales@itd-cart.com
www.itd-cart.com